Retail Price List

OCTOBER
2020

legrand®
LIVE THE ADVANTAGE

legrand

THE GLOBAL EDGE

Smart solutions across segments

Legrand (India) has been the leader in the protection business for the last four decades with a range that includes circuit breakers up to 6300A and distribution boards. Taking advantage of this strong position and the expertise of the group we have progressively developed additional product ranges like wiring devices, home automation, door entry, lighting management system, cable management and structured cabling. Today, Legrand (India) also holds a remarkable position in wiring devices and cable management system.

AN ACTIVE INTERNATIONAL PRESENCE

More than 90 subsidiaries and offices, sales in close to 180 countries

More than
3700
active patents
in 2018 in almost 80 countries

Close to
37000
staff members
throughout the world

Group turnover of
€6
billion
in 2018

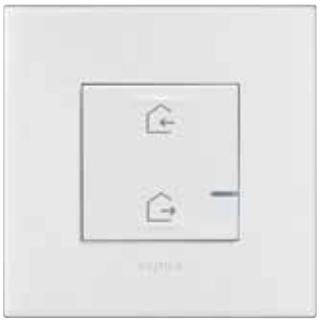

LEGRAND SYSTEM

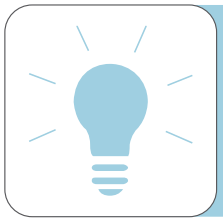

Energy Distribution up to 6300 A

ACBs, MCCBs, Busbars, MCBs, RCDs, Time switches, Distribution Boards... Every product needed for distributing energy and protecting people and property

Control and Command

Switches and sockets, door entry, access control, remote control, home automation... Every interface needed between the user and their installation for enhanced comfort, communication and safety

Voice Data Images

Cabinets, patch panels, patch cords, fibre optic and copper cable connectors, Wi-Fi access points.... Every solution needed for the circulation of voice, data and image throughout the building

Cable Management

Trunking, mini-columns, floor boxes, pop-up boxes, wiremesh cable rays... Every product and system needed for routing power and data cables throughout the building

World leader in wiring devices and cable management

No. 1 in two areas: wiring devices (20% market share) and cable management products (11.6% market share)

Product Design – A lever for differentiation

Design is integral to our overall strategy, and is at the core of everything we do.
At Legrand, design is more than just good looking products. It is all about enhancing customer experience.

Continuous Innovation

Over 2200 people work at our engineering and design offices, inventing and developing the solutions of tomorrow.

legrand

DRX™ MCCB

DRX100

THE UNIVERSAL SOLUTION FOR RESIDENTIAL & COMMERCIAL

0270 08

DRX MCCBs

Type and frame size	Rated Current (A)	Poles	Cat.Nos	MRP* ₹ / Unit	Pack
DRX 100	63 A	3 Pole	**0270 39**	2604	**1/12**
Icu = 10 kA	75 A	3 Pole	0270 07	2604	**1/12**
	100 A	3 Pole	**0270 08**	2604	**1/12**
	63 A	4 Pole	0270 29	4072	**1/12**
	75 A	4 Pole	0270 17	4072	**1/12**
	100 A	4 Pole	0270 18	4072	**1/12**

Description	Cat.Nos	MRP* ₹ / Unit	Pack
DIN rail adaptor			
DRX 100	0271 87	416	**1**
Rotary handles - Direct			
DRX 100	6687 70	1310	1
Rotary handles - vary-depth			
DRX 100	6687 71	2266	1
Padlocking support for operating handle			
DRX 100	0271 80	138	**1**
Connection accessories			
Set of 2 shields for 3 pole	0271 81	98	**1**
Sealable terminal shields (moulded shrouds)			
For DRX 100 - 3 pole	0271 83	1360	**1**
For DRX 100 - 4 pole	0271 84	1358	**1**
Cage terminals			
For DRX 100 - 3 pole	0271 71	264	**1**
For DRX 100 - 4 pole	0271 73	278	**1**
Electrical accessories			
Block with 1 auxiliary (1 AUX)	0271 40	864	**1**
Block with 1 alarm (1 AL)	0271 41	882	**1**
Block with 1 auxiliary + 1 alarm (1 AUX + 1 AL)	0271 42	1450	**1**
Current shunt coils			
200/277 V∿ and ⎓	0271 54	1800	**1**
380/480 V∿ and ⎓	0271 55	1800	**1**
Undervoltage release coils			
200/240 V∿	0271 64	2086	**1**
380/415 V∿	0271 65	2116	**1**
DRX spreader links			
3 Links set for TP	6250 10	178	1
4 Links set for FP	6250 11	266	1

0271 83

0271 40

Metal one way enclosures for MCCB

Cat.Nos	Description	No. of modules	MRP* ₹ / Unit	Pack
5078 05	DRX 100 MCCB enclosure-TP	3	2090	1
5078 06	DRX 100 MCCB enclosure-FP	3	2130	1

* MRP - Maximum Retail Price Inclusive of all taxes including GST.

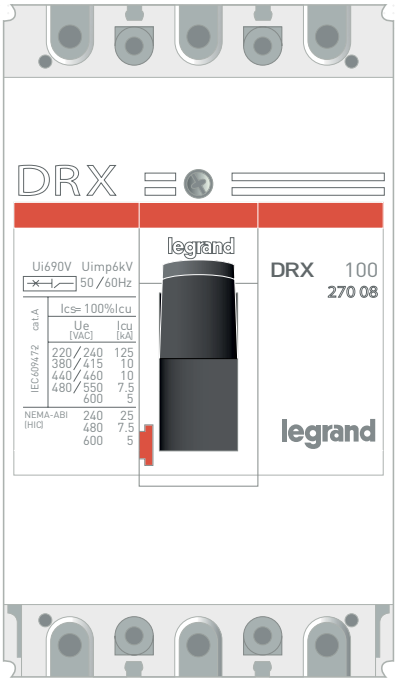

Robust Design

- Electrical life - 8000 operations
- Mechanical Life - 25000 operations
- Compliant with standard IES 60947-2

Complete range of Accessories available

- Direct and Extended Rotary Handles
- Shunt Release, UV Release in multiple voltage range
- Aux, Alarm, Aux + Alarm
- Cage Terminals for Direct Cable Termination
- Spreader Terminals for Enhanced Termination

DX³ MCBs

Cat.Nos	Nominal Rating	Number of 17.5 mm modules	MRP* ₹ / Unit	Pack

MCBs for AC applications till 63 A

10 kA ISI marked as per IS/IEC 60898-1 2002
Integrated label holder
Sliding bottom clamp
Efficient air channels
Color coded On/Off indication on dolly
Biconnect lower terminals
IP 20 protected terminals
Sliding shutters
Compatible with signal and control Auxiliaries
DC-80 V per pole - 1 kA

C Curve

Single pole 240/410 V

4085 90

4085 80	0.5	1	472	1/10/120
4085 81	1	1	472	1/10/120
4085 83	2	1	472	1/10/120
4085 84	3	1	472	1/10/120
4085 85	4	1	472	1/10/120
4085 87	6	1	306	1/10/120
4085 90	10	1	306	1/10/120
4085 92	16	1	306	1/10/120
4085 93	20	1	306	1/10/120
4085 94	25	1	306	1/10/120
4085 95	32	1	306	1/10/120
4085 96	40	1	678	1/10/120
4085 97	50	1	678	1/10/120
4085 98	63	1	678	1/10/120

Single pole + Neutral 240 V

4086 14

4086 02	0.5	2	1228	1/5/60
4086 03	1	2	1228	1/5/60
4086 05	2	2	1228	1/5/60
4086 06	3	2	1228	1/5/60
4086 07	4	2	1228	1/5/60
4086 09	6	2	876	1/5/60
4086 12	10	2	876	1/5/60
4086 14	16	2	876	1/5/60
4086 15	20	2	876	1/5/60
4086 16	25	2	876	1/5/60
4086 17	32	2	876	1/5/60
4086 18	40	2	1426	1/5/60
4086 19	50	2	1426	1/5/60
4086 20	63	2	1426	1/5/60

Double pole 415 V

4086 37

4086 21	0.5	2	1278	1/40
4086 22	1	2	1278	1/40
4086 24	2	2	1278	1/40
4086 25	3	2	1278	1/40
4086 26	4	2	1278	1/40
4086 28	6	2	934	1/40
4086 31	10	2	934	1/40
4086 33	16	2	934	1/40
4086 34	20	2	934	1/40
4086 35	25	2	934	1/40
4086 36	32	2	934	1/40
4086 37	40	2	1502	1/40
4086 38	50	2	1502	1/40
4086 39	63	2	1502	1/40

Triple pole 415 V

4086 55

4086 43	0.5	3	1882	1/32
4086 44	1	3	1882	1/32
4086 46	2	3	1882	1/32
4086 47	3	3	1882	1/32
4086 48	4	3	1882	1/32
4086 50	6	3	1522	1/32
4086 53	10	3	1522	1/32
4086 55	16	3	1522	1/32
4086 56	20	3	1522	1/32
4086 57	25	3	1522	1/32
4086 58	32	3	1522	1/32
4086 59	40	3	2324	1/32
4086 60	50	3	2324	1/32
4086 61	63	3	2324	1/32

* MRP - Maximum Retail Price Inclusive of all taxes including GST.
◆ For further details on product contact nearest Legrand Sales Office.

DX³ MCBs

Cat.Nos	Nominal Rating	Number of 17.5 mm modules	MRP* ₹ / Unit	Pack

Triple pole + Neutral 415 V

4086 77

4086 65	0.5	4	2358	1/32
4086 66	1	4	2358	1/32
4086 68	2	4	2358	1/32
4086 69	3	4	2358	1/32
4086 70	4	4	2358	1/32
4086 72	6	4	1962	1/32
4086 75	10	4	1962	1/32
4086 77	16	4	1962	1/32
4086 78	20	4	1962	1/32
4086 79	25	4	1962	1/32
4086 80	32	4	1962	1/32
4086 81	40	4	2828	1/32
4086 82	50	4	2828	1/32
4086 83	63	4	2828	1/32

Four pole 415 V

4086 94

4086 84	0.5	4	2358	1/32
4086 85	1	4	2358	1/32
4086 87	2	4	2358	1/32
4086 88	3	4	2358	1/32
4086 89	4	4	2358	1/32
4086 91	6	4	2056	1/32
4086 94	10	4	2056	1/32
4086 96	16	4	2056	1/32
4086 97	20	4	2056	1/32
4086 98	25	4	2056	1/32
4086 99	32	4	2056	1/32
4087 00	40	4	2966	1/32
4087 01	50	4	2966	1/32
4087 02	63	4	2966	1/32

DX³ isolators

Cat.Nos	Nominal Rating	Number of 17.5 mm modules	MRP* ₹ / Unit	Pack

Isolators for AC applications upto 125 A

ISI marked as per IEC 60947-3
Integrated label holder
Ergonomic red color dolly
Sliding bottom clamp
Double break mechanism
Improved air channels
Color coded On/Off indication on dolly
Biconnect lower terminals
IP 20 protected terminals
Compatible with signal and control Auxiliaries
Sliding shutters

Double pole 240 V

4065 00

4065 00	32	2	514	1/5/60
4065 01	40	2	566	1/5/60
4065 02	63	2	748	1/5/60
4065 04	100	2	1028	1/5/60
4065 05	125	2	1168	1/5/60

Triple pole 415 V

4065 10

4065 09	32	3	920	1/40
4065 10	40	3	984	1/40
4065 11	63	3	1166	1/40
4065 13	100	3	1314	1/40
4065 14	125	3	1516	1/40

Four pole 415 V

4065 20

4065 18	32	4	1010	1/32
4065 19	40	4	1254	1/32
4065 20	63	4	1374	1/32
4065 22	100	4	1708	1/32
4065 23	125	4	1884	1/32

DX³ RCBOs

Cat.Nos	Nominal Rating	Number of 17.5 mm modules	MRP* ₹ / Unit	Pack

RCBOs assembled for AC applications upto 63 A

ISI marked as per IS 12640-2
Integrated label holder
Ergonomic design
Color coded On/Off indication on dolly
Compatible with signal and control Auxiliaries
Front face indication for earth leakage fault
IP 20 protected terminals
35 sq mm terminals
Sliding shutters

4113 24

Double pole 240 V, AC Type

30 mA

4113 22	6	4	4092	1/32
4113 23	10	4	4052	1/32
4113 24	16	4	3920	1/32
4113 25	25	4	3920	1/32
4113 26	32	4	4292	1/32
4113 27	40	4	5104	1/32
4113 28	63	4	6106	1/32

100 mA

4113 29	6	4	5096	1/32
4113 30	10	4	5096	1/32
4113 31	16	4	4904	1/32
4113 32	25	4	4814	1/32
4113 33	32	4	4904	1/32
4113 34	40	4	5640	1/32
4113 35	63	4	6530	1/32

300 mA

4113 36	16	4	5068	1/32
4113 37	25	4	5068	1/32
4113 38	32	4	5068	1/32
4113 39	40	4	5806	1/32
4113 40	63	4	6650	1/32

Four pole 415 V, AC Type

30 mA

4113 88	6	7	5608	1/16
4113 89	10	7	5608	1/16
4113 65	16	7	5526	1/16
4113 66	25	7	5526	1/16
4113 67	32	7	5700	1/16
4113 68	40	7	5786	1/16
4113 69	63	7	6852	1/16

Four pole 415 V, AC Type

100 mA

4113 70	16	7	6232	1/16
4113 71	25	7	5964	1/16
4113 72	32	7	6028	1/16
4113 73	40	7	6206	1/16
4113 74	63	7	7050	1/16

Four pole 415 V, AC Type

300 mA

4113 79

4113 75	16	7	6422	1/16
4113 76	25	7	6200	1/16
4113 77	32	7	6200	1/16
4113 78	40	7	6324	1/16
4113 79	63	7	7172	1/16

* MRP - Maximum Retail Price Inclusive of all taxes including GST. For terminating aluminium cables in MCBs / Isolators / RCCBs of rating 32 A and above, use of Entry Terminal Cat.No 6034 48 is mandatory.

RX³

WHEN ONE IS NOT GOOD ENOUGH, 10 REASONS TO SWITCH TO RX³

RX³ MCBs

RX³ RCCBs

RX³ Isolators

- RX³ MCB is beneficial in many ways than one, it helps to save money and energy. RX³ MCB has low watt loss ensuring low comsumption of energy.
- RX3 MCB's have a capacity of 20,000 mechanical operations. This means that it can be used for 13 long years*.
- RX3 MCB's are suitable for cables up to 35 mm2 cross section area. This means that a large sized cables can be used as it adds flexibility and avoids terminal burns
- RX3 MCB's are ISI marked, thus ensuring that the product has gone through stringent quality tests. RX3 also has CE markeing..

RX³ MCBs

Cat.Nos	Amps.	MRP* ₹ / Unit	Pack

ISI marked as per IS/IEC 60898-1 (2002)
'B' characteristic MCBs with 10 kA breaking capacity
Low watt loss
35 sq. mm. cage terminals
IP20 protected terminals
Bi-connect lower terminals
No line load bias
Suitable for isolation

4024 32

Single pole

4024 31	6 A	222	**1/10**/120
4024 32	10 A	222	**1/10**/120
4024 33	16 A	222	**1/10**/120
4024 34	20 A	222	**1/10**/120
4024 35	25 A	222	**1/10**/120
4024 36	32 A	222	**1/10**/120
4024 37	40 A	470	**1**/10/120
4024 38	50 A	558	**1**/10/120
4024 39	63 A	558	**1**/10/120

4024 48

Double pole

4024 40	6 A	738	**1/5**/60
4024 41	10 A	738	**1/5**/60
4024 42	16 A	738	**1/5**/60
4024 43	20 A	738	**1/5**/60
4024 44	25 A	738	**1/5**/60
4024 45	32 A	738	**1/5**/60
4024 46	40 A	1030	**1**/5/60
4024 47	50 A	1200	**1**/5/60
4024 48	63 A	1200	**1**/5/60

4024 57

Triple pole

4024 49	6 A	1224	1/40
4024 50	10 A	1224	**1**/40
4024 51	16 A	1224	**1**/40
4024 52	20 A	1224	**1**/40
4024 53	25 A	1224	**1**/40
4024 54	32 A	1224	**1**/40
4024 55	40 A	1728	**1**/40
4024 56	50 A	1849	**1**/40
4024 57	63 A	1849	**1**/40

4024 66

Four pole

4024 58	6 A	1650	**1**/32
4024 59	10 A	1650	**1**/32
4024 60	16 A	1650	**1**/32
4024 61	20 A	1650	**1**/32
4024 62	25 A	1650	**1**/32
4024 63	32 A	1650	**1**/32
4024 64	40 A	2012	**1**/32
4024 65	50 A	2302	**1**/32
4024 66	63 A	2302	**1**/32

RX³ Isolators

Conforms to IS 13947-3 (IEC 60947-3)
35 sq. mm cage terminals with safety shutters
Bi-connect lower terminals

4020 08

Double pole

4020 08	40 A	540	**1**/5/60
4020 09	63 A	700	**1**/5/60
4020 10	80 A	920	**1**/5/60

4020 14

Triple Pole

4020 14	40 A	1044	**1**/40
4020 15	63 A	1154	**1**/40
4020 16	80 A	1446	**1**/40

4020 20

Four pole

4020 20	40 A	1238	**1**/32
4020 21	63 A	1314	**1**/32
4020 22	80 A	1650	**1**/32

* MRP - Maximum Retail Price Inclusive of all taxes including GST. For terminating aluminium cables in MCBs / Isolators / RCCBs of rating 32 A and above, use of Entry Terminal Cat.No 6034 48 is mandatory.

RX³ RCCBs

Cat.Nos	Amps.	MRP* ₹ / Unit	Pack

As per IS 12640 - 2008
Bi-connect lower terminal

4024 93

Double pole - sensitivity 30 mA

4024 88	25 A	2766	**1**/5/60
4024 89	40 A	3262	**1**/5/60
4024 90	63 A	3826	**1**/5/60

Double pole - sensitivity 100 mA

4024 92	25 A	2910	**1**/5/60
4024 93	40 A	3422	**1**/5/60
4024 94	63 A	4022	**1**/5/60

4025 25

Four pole - sensitivity 30 mA

4025 19	25 A	3616	**1**/32
4025 20	40 A	3736	**1**/32
4025 21	63 A	4306	**1**/32

Four pole - sensitivity 100 mA

4025 23	25 A	3898	**1**/32
4025 24	40 A	3932	**1**/32
4025 25	63 A	4548	**1**/32

RX³ accessory

Cat.Nos	Description	MRP* ₹ / Unit	Pack

6034 48

Entry terminal

6034 48	50 mm² Entry Terminal for RCCB	144	1

'B' characteristic MCB tripping curve

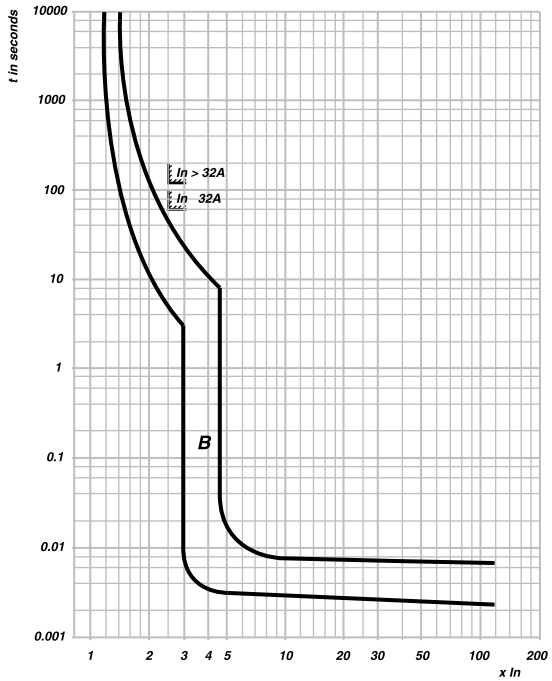

Bold Cat.Nos are products normally **available** with **Legrand (India) Stockists. Cat.Nos that are not bold - delivery within 4 - 8 weeks** from the **date of order. Bold packing quantity** is our **mandatory packing. Orders** to be placed by **Legrand (India) Stockists** in **multiples of the same.**

legrand

ACCL

AUTOMATIC CHANGEOVER WITH CURRENT LIMITER

ACCL is a fully automatic high precision microcontroller based system ideally suited for energy conservation of standby generator used in multi-storied apartments, commercial complexes, etc.

Seamless and uninterrupted switchover for smart spaces

- Intelligent micro-controller based design
- Manual reset for restoring supply in sleep mode
- Direct mount on DIN rail channel
- Automatic source change over between Mains & Generator supply
- Break before make change over system
- Buzzer and LED light indication of status-Overload, Mains, Gen
- Current limitation function prevents over loading of the generator
- Neutral isolation

legrand

Automatic changeover with current limiter (ACCL)

NEW !

Cat.Nos	Description	MRP* ₹ / Unit	Pack
	Automatic changeover with current limiter(ACCL) Intelligent micro controller based design Automatic source chage over between Mains & Generator supply Break before make change over system Buzzer and Led Indication of status Current limitation prevents overloading of the generator		
4053 00	SPN 30/3A	2176	1/15
4053 01	SPN 30/4A	2176	1/15
4053 02	SPN 30/5A	2176	1/15
4053 03	SPN 30/6A	2176	1/15
4053 04	SPN 30/9A	2176	1/15
4053 05	SPN 30/12A	2176	1/15
4053 06	SPN 30/15A	2176	1/15
4053 07	SPN 30/20A	2176	1/15
4053 08	SPN 30/30A	2176	1/15

EKINOX³

REINVENTED ENERGY DISTRIBUTION

Ekinox³ is an experience unlike any other. Imagine a distribution board built with incredible features which keep you away from the worry of constantly maintaining it. Ekinox³ is designed to work as beautifully as it looks.

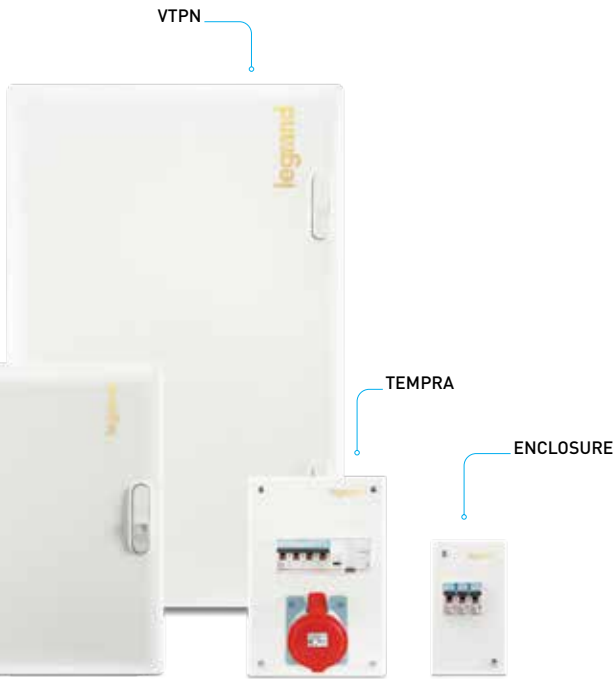
VTPN
TEMPRA
ENCLOSURE

legrand

Ekinox³ SPN DB's

for DX³ MCB, Isolator, RCCB and RCBO

5076 05

5076 12

5076 42

Cat.Nos	Number of ways	No. of modules	MRP* ₹ / Unit	Pack

- As per IEC 61439-3
- Suitable for Flush Mounting and Surface Mounting
- With 100 A Copper Busbar
- With Neutral bar, Earthbar and Cable ties for Cable management
- Fully shrouded Neutral bars
- Prefitted masking sheet
- Reversible Door for IP 43 & IP 54 DB's

IP 30 - #IK 08

5076 00	4 way	4	1336	1
5076 01	8 way	8	1646	1
5076 02	12 way	12	1928	1
5076 03	16 way	16	2354	1
5076 04	18 way	18	2714	1
5076 05	20 way	20	2788	1

IP 43 - #IK 09 with metal door

5076 10	4 way	4	1796	1
5076 11	8 way	8	2196	1
5076 12	12 way	12	2638	1
5076 13	16 way	16	3358	1
5076 14	18 way	18	3424	1
5076 15	20 way	20	4154	1

IP 43 - #IK 09 with acrylic door

5076 20	4 way	4	2334	1
5076 21	8 way	8	2704	1
5076 22	12 way	12	3284	1
5076 23	16 way	16	4082	1
5076 24	18 way	18	4350	1
5076 25	20 way	20	4606	1

IP 54 - #IK 09

5076 40	4 way	4	6074	1
5076 41	8 way	8	7208	1
5076 42	12 way	12	8278	1
5076 43	16 way	16	9212	1
5076 44	18 way	18	9404	1
5076 45	20 way	20	10220	1

Ekinox³ ETPN DB's

for DX³ MCB, Isolator, RCCB and RCBO

- As per IEC 61439-3
- Suitable for Flush Mounting and Surface Mounting
- With 100 A Copper Busbar for each phase
- With Neutral bar, Earthbar and Cable ties for Cable management
- Fully insulated busbar & shrouded Neutral bars
- Improved Pan assembly for ease of installation
- Prefitted masking sheet
- Reversible Door for IP 43 & IP 54 DB's
- With provision for FP MCB/Isolator/RCCB/RCBO as incomer and SP MCB's as outgoing
- Supplied with wireset
- Can be converted to PPI DB at site using conversion kit

IP 30 - #IK 08

5076 60	4 way	8+12	3690	1
5076 61	6 way	8+18	4554	1
5076 62	8 way	8+24	5354	1
5076 63	12 way	8+36	7706	1
5076 64	16 way	8+48	9498	1
5076 66	20 way	8+60	13126	1

* MRP - Maximum Retail Price Inclusive of all taxes including GST.
#IK - Refer pg - 59 for ready reckoner table.

Ekinox³ ETPN DB's

for DX³ MCB, Isolator, RCCB and RCBO

5076 82

Cat.Nos	Number of ways	No. of modules	MRP* ₹ / Unit	Pack

IP 43 - #IK 09 with metal door

5076 70	4 way	8+12	4386	1
5076 71	6 way	8+18	5410	1
5076 72	8 way	8+24	6490	1
5076 73	12 way	8+36	9720	1
5076 74	16 way	8+48	12050	1
5076 76	20 way	8+60	16868	1

IP 43 - #IK 09 with acrylic door

5076 80	4 way	8+12	5814	1
5076 81	6 way	8+18	7042	1
5076 82	8 way	8+24	8368	1
5076 83	12 way	8+36	12836	1
5076 84	16 way	8+48	15340	1
5076 86	20 way	8+60	21348	1

IP 54 - #IK 09

5076 90	4 way	8+12	14608	1
5076 91	6 way	8+18	17580	1
5076 92	8 way	8+24	19226	1
5076 93	12 way	8+36	27096	1
5076 94	16 way	8+48	32516	1
5076 96	20 way	8+60	38382	1

Ekinox³ Flexy DB

for DX³ DIN modular products

Cat.Nos	Number of row	No. of modules	MRP* ₹ / Unit	Pack

- As per IEC 61439-3
- Suitable for Flush Mounting and Surface Mounting
- Completly flexible to organise the distribution as per site requirements
- Busbars to be selected as per distribution requirements
- With Neutral and Earth bars
- Fully shrouded Neutral bars
- Improved Pan assembly for ease of installation
- Prefitted masking sheet
- Reversible door for IP 43

5077 01

IP 30 - #IK 08

5077 01	2 row of 14 M	28	4588	1
5077 02	3 row of 14 M	42	5666	1
5077 03	4 row of 14 M	56	6368	1

IP 43 - #IK 09 with metal door

5077 05	2 row of 14 M	28	5568	1
5077 06	3 row of 4 M	42	6686	1
5077 07	4 row of 14 M	56	7284	1
5077 14	4 row of 8 M	32	5796	1
5077 15	4 row of 10 M	40	6010	1
5077 12	3 row of 14 M MCCB for DPX³ 160 MCCB	42	7282	1

5077 11

IP 43 - #IK 09 with acrylic door

5077 09	2 row of 14 M	28	5776	1
5077 10	3 row of 14 M	42	7084	1
5077 11	4 row of 14 M	56	8026	1
5077 13	3 row of 14 M MCCB for DPX³ 160 MCCB	42	8100	1

Bold Cat.Nos are products normally **available** with **Legrand (India) Stockists. Cat.Nos that are not bold - delivery within 4 - 8 weeks** from the **date of order. Bold packing quantity** is our **mandatory packing. Orders** to be placed by **Legrand (India) Stockist in multiples of the same.**

Ekinox³ TPN DB-VTPN DB's

for DX³ MCB, Isolator, RCCB and RCBO

Cat.Nos	Number of ways	No. of modules	MRP* ₹ / Unit	Pack

- As per IEC 61439-3
- Suitable for Flush Mounting and Surface Mounting
- With 100 A Copper Busbar for each phase
- With 2 Neutral bar, 2 Earthbar and Cable ties for Cable management
- Fully insulated busbar & shrouded Neutral bars
- Improved Pan assembly for ease of installation
- Prefitted masking sheet
- Reversible Door for IP 43 & IP 54 DB's
- With provision for FP MCB/Isolator/RCCB/RCBO as incomer and SP/TP MCB's as outgoing

5077 20

IP 30 - #IK 08

5077 20	4 way	8+12	10000	1
5077 21	6 way	8+18	10998	1
5077 22	8 way	8+24	12208	1
5077 23	12 way	8+36	17628	1

IP 43 - #IK 09 with metal door

5077 25	4 way	8+12	10922	1
5077 26	6 way	8+18	12016	1
5077 27	8 way	8+24	13892	1
5077 28	12 way	8+36	18872	1

5077 31

IP 43 - #IK 09 with acrylic door

5077 30	4 way	8+12	14232	1
5077 31	6 way	8+18	15656	1
5077 32	8 way	8+24	18094	1
5077 33	12 way	8+36	24140	1

IP 54 - #IK 09

5077 35	4 way	8+12	22544	1
5077 36	6 way	8+18	24802	1
5077 37	8 way	8+24	27116	1
5077 38	12 way	8+36	35446	1

Ekinox³ TPN DB-VTPN DPX³ 160 MCCB DB's

- As per IEC 61439-3
- Suitable for Flush Mounting and Surface Mounting
- With 250 A Copper Busbar for each phase
- With 2 Neutral bar, 2 Earthbar and Cable ties for Cable management
- Fully insulated busbar & shrouded Neutral bars
- Improved Pan assembly for ease of installation
- Prefitted masking sheet
- Reversible Door for IP 43 & IP 54 DB's
- With provision for DPX³ 160 MCCB as incomer and SP/TP MCB's as outgoing

IP 30 - #IK 08

5077 40	4 way	DPX³ 160+12	11308	1
5077 41	6 way	DPX³ 160+18	12212	1
5077 42	8 way	DPX³ 160+24	13382	1
5077 43	12 way	DPX³ 160+36	20232	1

IP 43 - #IK 09 with metal door

5077 45	4 way	DPX³ 160+12	13036	1
5077 46	6 way	DPX³ 160+18	14810	1
5077 47	8 way	DPX³ 160+24	16300	1
5077 48	12 way	DPX³ 160+36	22222	1

* MRP - Maximum Retail Price Inclusive of all taxes including GST.
#IK - Refer pg - 59 for ready reckoner table.

Ekinox³ TPN DB-VTPN DPX³ 160 MCCB DB's

5077 53

Cat.Nos	Number of ways	No. of modules	MRP* ₹ / Unit	Pack

IP 54 - #IK 09

5077 50	4 way	DPX³ 160+12	26456	1
5077 51	6 way	DPX³ 160+18	30126	1
5077 52	8 way	DPX³ 160+24	32728	1
5077 53	12 way	DPX³ 160+36	43114	1

Ekinox³ TPN DB-VTPN DPX³ 250 MCCB DB's

- As per IEC 61439-3
- Suitable for Flush Mounting and Surface Mounting
- With 250 A Copper Busbar for each phase
- With 2 Neutral bar, 2 Earthbar and Cable ties for Cable management
- Fully insulated busbar & shrouded Neutral bars
- Improved Pan assembly for ease of installation
- Prefitted masking sheet
- Reversible Door for IP 43 & IP 54 DB's
- With provision for DPX³ 250 MCCB as incomer and SP/TP MCB's as outgoing

5077 55

IP 30 - #IK 08

5077 55	4 way	DPX³ 250+12	21210	1
5077 56	8 way	DPX³ 250+24	22550	1
5077 57	12 way	DPX³ 250+36	24888	1

IP 43 - #IK 09 with metal door

5077 58	4 way	DPX³ 250+12	24134	1
5077 59	8 way	DPX³ 250+24	28180	1
5077 60	12 way	DPX³ 250+36	29702	1

5076 61

IP 54 - #IK 09

5077 61	4 way	DPX³ 250+12	36214	1
5077 62	8 way	DPX³ 250+24	40900	1
5077 63	12 way	DPX³ 250+36	47890	1

Ekinox³ TPN DB-Phase selector DB's

for DX³ MCB, Isolator, RCCB and RCBO

- As per IEC 61439-3
- With inbuilt 3 nos of 63 A Phase selector switches and 3 Nos Piano Switches
- Suitable for Flush Mounting and Surface Mounting
- With 100 A Copper Busbar for each phase
- With Neutral bar, Earthbar and Cable ties for Cable management
- Fully insulated busbar & shrouded Neutral bars
- With provision for FP MCB/Isolator/RCCB/RCBO as incomer and SP MCB's as outgoing
- Supplied with wire set

IP 30 - #IK 08

5077 70	4 way	8+12	13176	1
5077 71	6 way	8+18	14014	1
5077 72	8 way	8+24	15526	1
5077 73	12 way	8+36	17194	1

5077 81

IP 43 - #IK 09 with metal door

5077 80	4 way	8+12	15108	1
5077 81	6 way	8+18	15348	1
5077 82	8 way	8+24	16444	1
5077 83	12 way	8+36	18512	1

Bold Cat.Nos are products normally **available** with **Legrand (India) Stockists. Cat.Nos that are not bold - delivery within 4 - 8 weeks** from the **date of order. Bold packing quantity** is our **mandatory packing. Orders** to be placed by **Legrand (India) Stockist in multiples of the same.**

legrand

Ekinox³ TPN DB - 7 segment DB's

for DX³ MCB, Isolator, RCCB and RCBO

Cat.Nos	Number of ways	No. of modules	MRP* ₹ / Unit	Pack

- As per IEC 61439-3
- Separate compartment for incomer, sub-incomer & outgoing devices
- Suitable for Flush Mounting and Surface Mounting
- With 100 A Copper Busbar for each phase
- With Neutral bar, Earthbar and Cable ties for Cable management
- Fully insulated busbar & shrouded Neutral bars
- With provision for FP MCB/Isolator/RCCB/RCBO as incomer, DP RCCB/RCBO as sub incomer and SP MCB's as outgoing
- Supplied with wire set
- DB with phase segmentation and seperation between incomer and outgoings

IP 30 - #IK 08

5078 80	4 way	8+12+12	9996	1
5078 81	6 way	8+12+18	10588	1
5078 82	8 way	8+12+24	11506	1
5078 83	12 way	8+12+36	13216	1

5078 86

IP 43 - #IK 09 with metal door

5078 85	4 way	8+12+12	11284	1
5078 86	6 way	8+12+18	12710	1
5078 87	8 way	8+12+24	14192	1
5078 88	12 way	8+12+36	17644	1

Ekinox³ TPN DB - 7 segment DB's

for 160 A DPX³ MCCB

- As per IEC 61439-3
- DB with phase segmentation and seperation between incomer and Outgoings
- Suitable for Flush Mounting and Surface Mounting
- With 100 A Copper Busbar for each phase
- With Neutral bar, Earthbar and Cable ties for Cable management
- Fully Color Shrouded Insulated bus bar and Neutral bars
- With provision for DPX³ 160 MCCB as incomer DP MCB/Isolator/RCCB/RCBO as sub incomers and SP MCB's as outgoing
- Supplied with wire set

IP 30 - #IK 08

5078 90	4 way 160+12+12	DPX³	14008	1
5078 91	6 way 160+12+18	DPX³	16116	1
5078 92	8 way 160+12+24	DPX³	18520	1
5078 93	12 way 160+12+36	DPX³	21502	1

* MRP - Maximum Retail Price Inclusive of all taxes including GST.
#IK - Refer pg - 59 for ready reckoner table.

5078 95

Ekinox³ TPN DB - 7 segment DB's

for 160 A DPX³ MCCB

Cat.Nos	Number of ways	No. of modules	MRP* ₹ / Unit	Pack

IP 43 - #IK 09 with metal door

5078 95	4 way 160+12+12	DPX³	15500	1
5078 96	6 way 160+12+18	DPX³	17742	1
5078 97	8 way 160+12+24	DPX³	20514	1
5078 98	12 way 160+12+36	DPX³	23138	1

Ekinox³ Metra plug & socket DB's

for DX³ MCB, RCCB and RCBO

Cat.Nos	Description	No. of modules	MRP* ₹ / Unit	Pack

- As per IEC 61439-3
- Suitable for Flush Mounting and Surface Mounting
- Suitable for protection of appliances like AC/Geyser etc
- Supplied with Neutral Links
- With provision for mounting modular devices

#IK 08

5078 14

5078 10	10 A SP, 2P+E	1	1740	1
5078 11	20 A SP, 2P+E	1	1876	1
5078 14	20 A DP, 2P+E	2	2038	1
5078 17	20 A TP, 3P+E	3	3454	1
5078 18	32 A TP, 3P+E	3	4098	1
5078 20	20 A DP RCBO, 2P+E	4	1972	1
5078 21	20 A FP RCBO, 2P+E	8	3448	1
5078 22	32 A FP RCBO, 3P+E	8	4066	1

5078 22

Ekinox³ P-17 Tempra plug & socket DB's

for DX³ MCB, RCCB and RCBO

- As per IEC 61439-3
- Suitable for Flush Mounting and Surface Mounting
- Supplied with Neutral Links
- With provision for mounting modular devices

#IK 08

5078 60

5078 62

5078 64

5078 60	16 A 2P+E-DP	2	2874	1
5078 63	32 A 2P+E-DP	2	3102	1
5078 61	32 A 3P+E-FP	8	5198	1
5078 62	32 A 3P+N+E-FP	8	5258	1
5078 64	63 A 3P+N+E-FP	8	13084	1

Bold Cat.Nos are products normally **available** with **Legrand (India) Stockists. Cat.Nos that are not bold - delivery within 4 - 8 weeks** from the **date of order. Bold packing quantity** is our **mandatory packing. Orders** to be placed by **Legrand (India) Stockist in multiples of the same.**

Ekinox³ Metal enclosures

for DX³ MCB, RCCB, RCBO and DPX³ MCCB's

Cat.Nos	Description	No. of modules	MRP* ₹ / Unit	Pack

- As per IEC 61439-3
- For independent mounting of DX³ MCB, RCCB, RCBO, DPX³ 160, DPX³ 250, DPX³ 630 & DRX MCCB's
- #IK 08

5077 91

5077 93

#IK 08

5077 90	SP enclosure	1	478	1
5077 91	DP enclosure	2	696	1
5077 92	TP enclosure	3	696	1
5077 93	FP enclosure	4	696	1
5077 94	FP RCBO enclosure	8	1174	1

Metal one way enclosures for MCCB

5078 01	DPX³ 160 MCCB enclosure	3&4	3912	1
5078 02	DPX³ 250 MCCB enclosure	3&4	6948	1
5078 04	DPX³ 630 MCCB enclosure	3&4	10532	1
5078 05	DRX 100 MCCB enclosure-TP	3	2090	1
5078 06	DRX 100 MCCB enclosure-FP	4	1972	1

Ekinox³ cable end box

Cat.Nos	Description	MRP* ₹ / Unit	Pack

- Useful for keeping extra cables
- Possible to mount on the top or bottom of the DB
- Provision for mounting terminal blocks
- Can be used as a terminal box adaptor also

For IP 30 DB's

5079 12

5079 16

5079 27

5079 10	For SPN 4 W IP30	676	1
5079 12	For SPN 8 W IP30	780	1
5079 14	For SPN 12 W/ VTPN/Flexy	854	1
5079 16	For SPN 16 W/ ETPN 6 way DB	1192	1
5079 25	For ETPN 8 way DB	2152	1
5079 27	For ETPN 12 way DB	2840	1
5079 29	For ETPN 16 way DB	2868	1
5079 31	For ETPN 18 way DB	3136	1
5079 33	For ETPN 20 way DB	3154	1
5079 35	For ETPN 4 way VTPN/FLEXY MCB	854	1
5079 37	For all VTPN MCCB DBS	3170	1

For IP 43 DB's

5079 11	For SPN 4 way DB	756	1
5079 13	For SPN 8 way DB	906	1
5079 15	For SPN 12 way/ VTPN/Flexy DB	1016	1

* MRP - Maximum Retail Price Inclusive of all taxes including GST.
#IK - Refer pg - 59 for ready reckoner table.

Ekinox³ cable end box

Cat.Nos	Description	MRP* ₹ / Unit	Pack

For IP 43 DB's

5079 17	For SPN 16 way/ ETPN 6 way DB	1440	1
5079 18	For SPN 18 way DB	1472	1
5079 19	For SPN 20/ETPN 8 way DB	1508	1
5079 28	For ETPN 12 way DB	3264	1
5079 30	For ETPN 16 way DB	3294	1
5079 32	For ETPN 18 way DB	3622	1
5079 34	For ETPN 20 way DB	3622	1
5079 36	For all ETPN 4W/VTPN/Flexy MCB	1016	1
5079 38	For all VTPN MCCB DBs	3638	1
5079 00	For 7 segment 4 way DB	3324	1
5079 01	For 7 segment 6 way DB	3646	1
5079 02	For 7 segment 8 way DB	4068	1
5079 03	For 7 segment 12 way DB	4596	1

Ekinox³ DBs

meter box

- Suitable for Mounting DX³ Metering products
- Possible to mount on the top or bottom of the DB
- Provision for mounting Ammeter/Voltmeter/ASS/VSS
- #IK09

5079 43

Provision for mounting meters

5079 40	For VTPN MCB INCOM IP 30	4274	1
5079 41	For VTPN MCB INCOM IP 43	5134	1
5079 42	For VTPN MCCB INCOM IP 30	4752	1
5079 43	For VTPN MCCB INCOM IP 43	5868	1

Per phase Isolation kit

5079 44	PPI convertion kit for ETPN 4 way DB	2502	1
5079 45	PPI convertion kit for ETPN 6 way DB	2820	1
5079 46	PPI convertion kit for ETPN 8 way DB	3262	1
5079 47	PPI convertion kit for ETPN 12 way DB	3638	1
5079 48	PPI convertion kit for ETPN 16 way DB	4086	1

Panel locks

5079 52	Panel knob for IP 43	280	1
5079 51	Panel knob with key	574	1

Bold Cat.Nos are products normally **available** with **Legrand (India) Stockists. Cat.Nos that are not bold - delivery within 4 - 8 weeks** from the **date of order. Bold packing quantity** is our **mandatory packing. Orders** to be placed by **Legrand (India) Stockist in multiples of the same.**

legrand

DUO BOXX™

THE NEW HYBRID DB

RX³ RANGE RECOMMENDED WITH DUO BOXX

RX³ ISOLATORS

RX³ MCB

RX³ RCCB

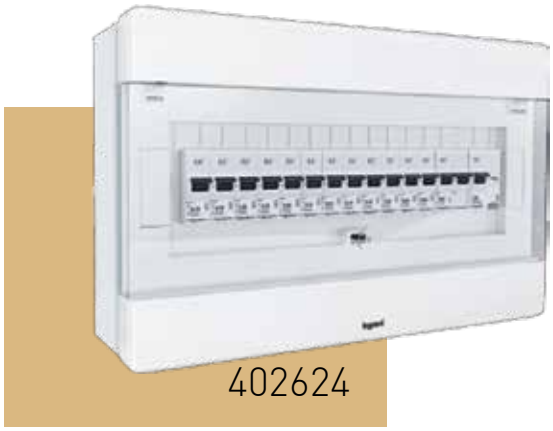

- **Aesthetics -** Add a touch of beauty to interiors
- **Dust proof -** Degree of Protection IP 40 prevents dust from entering
- **Strong mechanism -** Sturdy and fault free, meeting IK - 07 standards
- **Push to release -** Convenient mechanism makes operation really effortless
- **Door open -** Door open from bottom to top at 110° for easy access & usage
- **Flame proof -** Made of engineering grade plastic to prevent from Heat & Fire

Duo Boxx

As per IEC 61439
Suitable for Surface and Flush mounting
Completely flexible to organise the distribution as per site requirements Prefitted masking sheet
Self-extinguishing: resistance to incandescent wire 850 °C
Dust proof cabinets - IP 40 - IK 07 - Class II
Spacing between rails 150 mm
Door opening direction is bottom to top

with white classic door

4026 04

4026 14

Cat.Nos	Number of ways	No. of modules	MRP* ₹ / Unit	Pack
4026 01	1	6 Module	1348	1
4026 02	1	8 Module	1574	1
4026 03	1	12 Module	1958	1
4026 04	1	16 Module	2230	1
4026 05	1	20 Module	2556	1
4026 12	2	8 Module	3466	1
4026 13	2	12 Module	4338	1
4026 14	2	16 Module	5480	1
4026 15	2	20 Module	7680	1

with transparent Crystal door

4026 24

4026 34

4026 21	1	6 Module	1418	1
4026 22	1	8 Module	1652	1
4026 23	1	12 Module	2062	1
4026 24	1	16 Module	2342	1
4026 25	1	20 Module	2684	1
4026 32	2	8 Module	3642	1
4026 33	2	12 Module	4552	1
4026 34	2	16 Module	5756	1
4026 35	2	20 Module	8062	1

SPN DBs - flush mounting

As per IS 8623
With 100 A busbars, neutral bar and earthing studs
With provision for DP RCCB / MCB / Isolator as incomer and SP MCBs as outgoing

IP 20 protection

4025 01

Cat.Nos	Number of ways	No. of modules	MRP* ₹ / Unit	Pack
4025 00	4	2 + 4	1022	1
4025 01	6	2 + 6	1132	1
4025 02	8	2 + 8	1546	1
4025 03	12	2 + 12	1696	1

Distribution boards

IP 42 protection - metal door

4025 05

4025 05	4	2 + 4	1522	1
4025 06	6	2 + 6	1868	1
4025 07	8	2 + 8	2330	1
4025 08	12	2 + 12	2646	1

* MRP - Maximum Retail Price Inclusive of all taxes including GST.
#IK - Refer pg - 59 for ready reckoner table.

TPN DBs - ETPN DBs

As per IS 8623
With 100 A busbars, neutral bar and earth bar.
Three phase distribution boards for single phase outgoing with provision for FP RCCB / MCB / Isolator as incomer and SP MCBs as outgoing

IP 20 protection

4025 10

4025 15

Cat.Nos	Number of ways	No. of modules	MRP* ₹ / Unit	Pack
4025 10	4	4 + 12	3034	1
4025 11	6	4 + 18	3642	1
4025 12	8	4 + 24	4058	1
4025 13	12	4 + 36	5290	1

IP 42 protection - metal door

4025 15	4	4 + 12	4116	1
4025 16	6	4 + 18	5156	1
4025 17	8	4 + 24	6512	1
4025 18	12	4 + 36	9126	1

Ekinox³ distribution boards

Cat.Nos	Number of ways	MRP* ₹ / Unit	Pack

Plexo3 boxes for DX3

Self-extinguishing: resistance to incandescent wire 650 °C
Conform to EN 60439-3
Weatherproof cabinets - IP 65 - IK 09 - Class II
Door and cabinet fully reversible
Removable chassis and faceplates from 2-row versions up
2-position rail for modular products and moulded cases
Spacing between rails 150 mm
Box colour light grey L750A, cover colour dark grey R746A

6019 94

6019 32	2 (+1) Module	1670	1
6019 94	4 Module	1780	1
6019 96	6 Module	2040	1
6019 98	8 Module	2550	1

Cabinets with 12 modules per row

6018 32

6018 31	1 row 12 modules	4018	1
6018 32	2 rows 24 modules	5572	1
6018 33	3 rows 36 modules	7766	1

Cabinets with 18 modules per row

6018 35	18 modules x 1 row	4954	1
6018 36	18 modules x 2 rows	8570	1
6018 37	18 modules x 3 rows	12052	1
6018 38	18 modules x 4 rows	18752	1

Multifunction sleeves for P17

6018 32 + 0019 17

0019 17	For 2 row cabinets	3248	1
0019 18	For 3 row cabinets	4868	1
0019 67	Joining kit	948	1

Bold Cat.Nos are products normally **available** with **Legrand (India) Stockists. Cat.Nos that are not bold - delivery within 4 - 8 weeks** from the **date of order. Bold packing quantity** is our **mandatory packing. Orders** to be placed by **Legrand (India) Stockist in multiples of the same.**

Ekinox³
For converting ETPN DB to PPI DB

PPI DB IP 30 - IK 08

No. of ways	Combine ETPN DB	Combine PPI Kit	No. of modules
4 way	4 way 507660	4 way kit 507944	8+12
6 way	6 way 507661	6 way kit 507945	8+18
8 way	8 way 507662	8 way kit 507946	8+24
12 way	12 way 507663	12 way kit 507947	8+36
16 way	16 way 507664	16 way kit 507948	8+48

PPI DB IP 43 - IK 09 with metal door

No. of ways	Combine ETPN DB	Combine PPI Kit	No. of modules
4 way	4 way 507670	4 way kit 507944	8+12
6 way	6 way 507671	6 way kit 507945	8+18
8 way	8 way 507672	8 way kit 507946	8+24
12 way	12 way 507673	12 way kit 507947	8+36
16 way	16 way 507674	16 way kit 507948	8+48

PPI DB IP 43 - IK 09 with acrylic door

No. of ways	Combine ETPN DB	Combine PPI Kit	No. of modules
4 way	4 way 507680	4 way kit 507944	8+12
6 way	6 way 507681	6 way kit 507945	8+18
8 way	8 way 507682	8 way kit 507946	8+24
12 way	12 way 507683	12 way kit 507947	8+36
16 way	16 way 507684	16 way kit 507948	8+48

PPI DB IP 54 - IK 09

No. of ways	Combine ETPN DB	Combine PPI Kit	No. of modules
4 way	4 way 507690	4 way kit 507944	8+12
6 way	6 way 507691	6 way kit 507945	8+18
8 way	8 way 507692	8 way kit 507946	8+24
12 way	12 way 507693	12 way kit 507947	8+36
16 way	16 way 507694	16 way kit 507948	8+48

IK

Protection against mechanical impact: protection index - IK
According to standard:
IEC 62262, BS EN 62262and NF EN 62262
• This table can be used to ascertain the resistance of a product to an impact given in Joules from the IK code (graduated from 00 to 10)
It can also be used to ascertain the correspondence with the old IP code 3rd digit and the corresponding external "Ag" conditions

IK	Tests	Impact energy (in Joules)	"AG" of NF C 15-100
IK 00		0	
IK 01	0.2 kg / 75 mm	0.15	
IK 02	0.2 kg / 100 mm	0.2	AG1
IK 03	0.2 kg / 175 mm	0.35	
IK 04	0.2 kg / 250 mm	0.5	
IK 05	0.2 kg / 350 mm	0.7	
IK 06	0.5 kg / 200 mm	1	
IK 07	0.5 kg / 400 mm	2	AG2
IK 08	1.7 kg / 295 mm	5	AG3
IK 09	5 kg / 200 mm	10	
IK 10	5 kg / 400 mm	20	AG4

IPXX

Index of protection

IP* index of protection of enclosures of electrical equipment in accordance with standards IEC 529, BS 5490, DIN 400 50 and NF C 20-010**
Up to 1000 V± and 1500 V= (standard UTE C 20 010)

1st figure-: protection against solid bodies

IP	tests	
0		No protection
1	± 50 mm	Protected against solid bodies larger than 50 mm (eg-: accidental contact with the hand)
2	± 12,5 mm	Protected against solid bodies larger than 12 mm (eg-: finger)
3	± 2,5 mm	Protected against solid bodies larger than 2.5 mm (eg-: tools, wires)
4	± 1 mm	Protected against solid bodies larger than 1 mm (eg-: fine tools and small wires)
5		Protected against dust (no harmful deposit)
6		Completely protected against dust

2nd figure-: protection against liquids

IP	tests	
0		No protection
1		Protected against vertically-falling drops of water (condensation)
2	15°	Protected against drops of water falling at up to 15° from the vertical
3	60°	Protected against drops of rain water at up to 60° from the vertical
4		Protected against projections of water from all directions
5		Protected against jets of water from all directions
6		Protected against jets of water of similar force to heavy seas
7	1 m / 15 cm min	Protected against the effects of immersion
8		Protected against prolonged effects of immersion under pressure

The contents of all the above charts are for guidance only, if you have any doubt as to the interpretation of the information contained therein, please refer either to the standard itself or contact Legrand.

In accordance with our policy of continuous improvement, Legrand reserves the right to change specifications and designs without notice. All information given here is correct at the time of going to press.

ARTEOR™

VERSATILITY AND A GLOBAL VISION FOR ANY INSTALLATION LEVEL

Arteor™ is the innovative answer to the increasingly complex requirements in the building business all over the world. Arteor™ excels by its unique aesthetics and a rich choice of innovative designs and ergonomical options.

The range extends from wiring devices, through innovative IoT based solutions, up to fully networked home automation systems based on BUS technology, which can also be integrated into third party solutions.

ARTEOR™

DESIGN FOR A GLOBAL LIFESTYLE

DESIGN OPTIONS FOR CONTROL FUNCTIONS

Arteor™ offers a wide choice of ergonomics and finishes to satisfy the most demanding customers. All stand-alone control functions are available in two shapes of rockers – round or square – and in three colours – white, magnesium and champagne.

Round rocker White

Round rocker Magnesium

Round rocker Champagne

Square rocker White

Square rocker Magnesium

Square rocker Champagne

legrand

ARTEOR™

THE IDEAL SOLUTION, ALWAYS AND EVERYWHERE

Fan regulator

TV socket

Its versatility makes Arteor™ the ideal choice for every kind of project, anywhere in the world at any installation level. Arteor™ suits any requirement in terms of design and function for every kind of building, from residential to commercial.

1-way switch - 3 gang

Bell push

Power unit

Switch & socket

Skirting light

HOME

MODERN HOME

6AX switch*

PIR Sensor

Triple RCA socket

Skirting light

USB charger

Time delay switch

*Switch compatiable with LED light

legrand

ARTEOR™

OFFICE AND HOTEL SOLUTIONS

Offices and collective spaces require specific solutions and maximum flexibility: lighting adapted to each situation (meeting,conference,etc.), access security, comprehensive multimedia connections.The Arteor™ range meets all these expectations with perfect adaptability.

Automatic switch

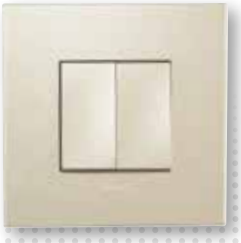
6 A 1 way switch

Preterminated HDMI sockets

USB socket

RJ45

Female HD15 + Jack

Universal touch dimmer*

Universal dimmer*

OFFICE

*For all loads including LED

HOTEL

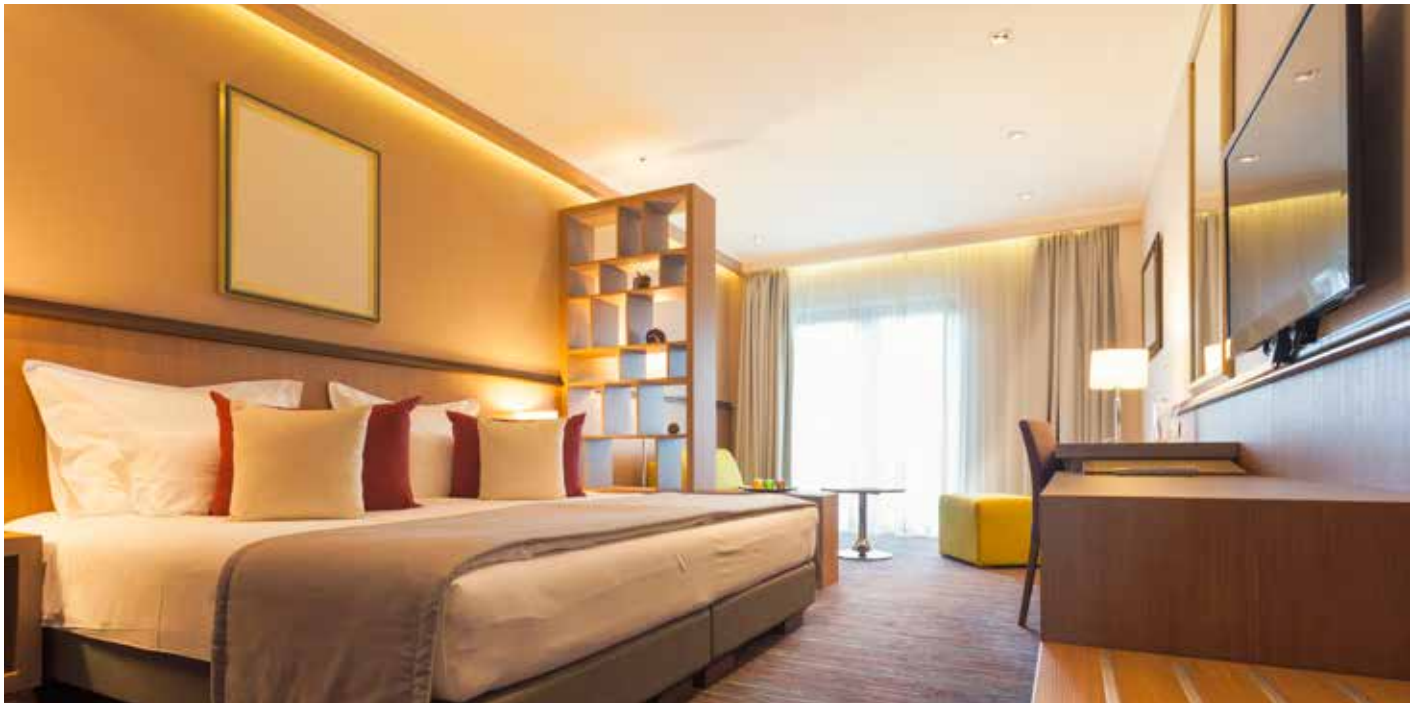

4-Scenario
touch control

S-Video socket

Keycard switch

External unit

Desk and
entrance light

TV/R/SAT

Internal unit

Bed light
and curtain aswitch

Data sockets

From hotel room door to the beside table, ArteorTM provides all the solutions for the specific need of today's hotel industry. Comfort that extends to the hotel's communal areas, whether dedicated to the relaxation or work. The multitude of small details, gives the comfort feeling of being at home to the traveller.

legrand

ARTEOR™

A RICH CHOICE OF FINISHES

NEUTRAL

White

Magnesium

MIRROR

Mirror Black

GRAPHIC

Casual

METAL

Stainless Steel

WOOD

Grey Oak

Pearl Alu

Graphite

Champagne

Dark Bronze

Mirror White

Green Apple

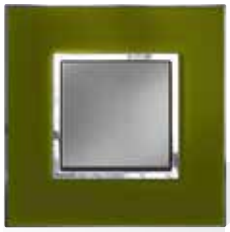

Silver Barque

Dark Barque

Gold Brass

SIGNATURE

Cube

ARTEOR™

VERSATILITY AND MODULARITY FOR UNRIVALLED FLEXIBILITY

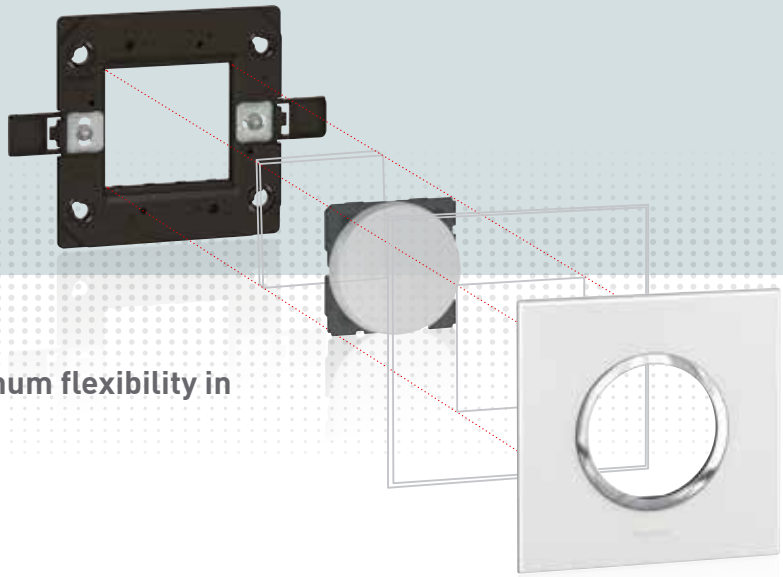

Arteor™ is a modular range offering maximum flexibility in terms of installation and configuration.

Protection at every step of the installation process

Support frames and plates are each supplied with special shrink wrap protection should be removed only once site work is fully completed.

Features that set ARTEOR™ apart

① Finger-proof terminals for IP 20 protection against
② accidental contact.
Captive "never to loose screws

① Tunnel terminals preventing screwdrivers from slipping.
② Laser marking on mechanisms. Arrow showing the correct orientation of the mechanism.
③ The latest IS 3854 : 1997.

Sockets with ISI mark, conforming to IS 1293. Fan regulator with ISI mark, conforming to IS 11037.

Fully shrouded internal mechanism under the rocker preventing visibility of sparks.

① Stripping templates on sockets for stripping off exact length of insulation.

Sockets are shuttered for child's safety against electric shocks.

Possibility of weather proofing mechanisms using Plexo IP 55 and IP 66 boxes.

For switches with LED lamps, life of LED is 50000 burning hours. Consumes power (0.76W) next to NIL.

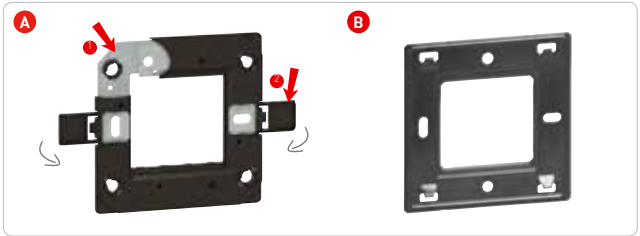

A. For all high end plates
Metal frame providing solid support to base.
Bi-material frame - electrical safety IP20.
Screw caps can be closed once the support frame is installed, ensuring total insulation.

2x2 way switch - 3 controls possible in 2 module plate. In round and square design possible.

Mechanisms compatible with DLP trunking systems, columns, floor boxes and VDI installations.

legrand

ARTEOR™ MyHOME_UP

THE BEAUTIFUL SIMPLICITY OF HOME AUTOMATION

Put the finishing touch to your homes with the hometouch screen. get total control of your home with just a touch.see the full range of home automation solutions provided by arteor MyHOME_Up on legrand.co.in

THE FINISHING TOUCH

UX
FOR UPSCALE HOTELS

FIVE STAR SOLUTION

Designed specifically for premium level establishments, UX for Upscale Hotels provides top quality solutions with its brand-new touchplates and enhanced functionalities. Operating on an open protocol, the guest room management system can seamlessly integrate with third party building management systems, thus raising hospitality to new heights across the world. In conjunction with Arteor or other Legrand wiring device ranges.

EXTERNAL READER

KEY CARD READER

6–GANG TOUCH PLATE

BEDSIDE PANEL

Arteor™

square - white mechanisms

5734 01

5734 50

5720 38

5734 10

5720 43

5720 49

5734 13

Cat.Nos	Description	MRP* ₹ / Unit	Pack

Switches – 6 A - 250 V AC

5734 00	Switch - 6 A - SP - 1 way 1 module	186	20/200
5734 01	Switch - 6 A - SP - 1 way with indicator - 1 module	292	20/200
5734 02	Switch - 6 A - SP - 2 way 1 module	258	20/200
5734 03	Switch - 6 A - SP - 2 way with indicator - 1 module	366	20/200

Switches – 10 A - 250 V AC

5734 50	Switch - 10 A - SP - 1 way 2 module	300	10/100
5734 51	Switch - 10 A - SP - 2 way 2 module	354	10/100
5720 37	Switch - 10 A - SP - 2 way with indicator & label holder - 2 module	1676	10/100
5720 38	Intermediate switch - 2 module	2006	10/100

Switches – 20 A - 250 V AC

5734 10	Switch - 20 A - SP - 1 way - 1 module	342	20/200
5734 52	Switch - 20 A - SP - 1 way - 2 module	408	10/100
5720 63	Switch - 20 A - SP - 1 way with indicator - 1 module	352	20/200
5734 11	Switch - 20 A - SP - 2 way with indicator -1 module	492	20/200
5720 42	Switch - 20 A - SP - 2 way with indicator - 2 module	536	10/100
5720 43	Switch - 20 A - 3 gang - 1 way - 2 module	962	10/100
5720 44	Switch - 20 A - 3 gang - 2x2 way + 1x1 way- 2 module	1054	10/100
5734 54	Switch - 20 A - DP - 1 way with indicator - 2 module	758	10/100
5720 49	Switch - 20 A - DP - 1 way with indicator and water heater marking - 2 module	796	10/100

Accessory for switch with indicator

5738 06	LED for switch with indicator (blue)	60	5/50
5738 05	LED for switch with indicator (red)	52	5/50

Switches – 25 A - 230 V AC

5734 17	25 A switch with indicator	456	20/200

Switches – 32 A / 40 A - 250 V AC

5734 12	Switch - 32 A - DP - 1 way with indicator - 2 module	1080	10/100
5735 30	Switch - 40 A - DP - 1 way with indicator - fits on 1/2 module box	1248	1/5/20

Push button – 6 A - 250 V AC

5734 13	Bell push - 6 A - SP - 1 way - 1 module	278	20/200
5734 59	Bell push - 6 A - SP - 1 way - 2 module	386	10/100
5734 04	Push button - 6 A - SP - 1 way - 1 module	292	20/200

* MRP - Maximum Retail Price Inclusive of all taxes including GST.
■ Price available on request

Arteor™

square - white mechanisms

5734 05

5722 20

5734 63

5722 39

5734 71

5734 72

5734 73

Cat.Nos	Description	MRP* ₹ / Unit	Pack

Push button – 6 A - 250 V AC

5734 05	Push button- 6 A-SP - 1 way with indicator - 1 module	370	**20**/200
5734 14	Bell push - 6 A-SP - 1 way with indicator - 1 module	366	**20**/200
5734 60	Bell push - 6 A-SP - 1 way with indicator - 2 module	520	**10**/100

Electric roller blinds control

5722 20	Double switch for electric shutter - 2 module	676	**10**/100

Dimmers and fan regulators

5734 62	Light dimmer 60 to 400 watts - 2 module	1082	**10**/100
5734 16	Fan step regulator 100 watts - 1 module	894	1/**5**/50
5734 63	Fan step regulator 100 watts - 2 module	1104	1/**10**/100
5734 69	Fan step regulator 120 watts - 2 module (for 48 & 56" fans)	1178	1/**10**/100
5734 68	Fan step regulator - 2 module for energy saving fans	1174	1/**10**/100

Electronic dimmers

5734 65	Universal touch dimmer 3 M	6786	1/10
5722 39	Universal dimmer without neutral 400 W - 2 module	9938	**1**/10

Indian standard sockets

5734 70	Socket shuttered - 6 A - 2/3 pin - universal India 2 module	340	**20**/200
5734 71	Socket shuttered - 6/16 A - 3 pin - Indian - 2 module	450	**10**/100
5734 67	Socket shuttered - 6/16 A - 3 pin - Indian - 3 module	544	**5**/50
5734 72	Socket - 13 A - 3 pin - 2P+E BS - 2 module	708	**10**/100
5735 10	Socket with switch - 16 A - 3 pin - 2P+E - Indian - 3 module	1278	**5**/50
5720 59	Socket - 15/16 A - 2P - Euro/US - 1 module	364	**10**/100
5737 79	Socket - 6 A/13 A/15 A for 127 V, - double multistandard - 4 module	786	**5**/50
5734 73	Multistandard socket - 6/10/13 A - 2/3 pin for 250 V AC, 15 A for 127 V type - 2 pin - 2 module	428	**10**/100
5734 66	25 A socket - 2 module	550	**10**/100
5721 16	Euro/US - 15 A-127 V/16 A - 250 V, 2P + E with shutter 2 module	636	**10**/100

Bold Cat.Nos are products normally **available** with **Legrand (India) Stockists. Cat.Nos that are not bold - delivery within 4 - 8 weeks** from the **date of order. Bold packing quantity** is our **mandatory packing. Orders** to be placed by **Legrand (India) Stockist in multiples of the same.**

legrand

Arteor™

square - white mechanisms

5738 88

5734 22

NEW !

5734 27

5734 75

5734 25

5734 43

5722 26

5724 53

5724 52

Cat.Nos	Description	MRP* ₹ / Unit	Pack
Energy plugs			
5738 86	6 A plug	124	1/**10**/100
5738 88	16 A plug	164	1/**10**/100
5738 07	25 A plug	188	1/**10**/100
USB chargers (IS13252 (Part 1) / IEC 60950-1)			
5734 21	USB Charger 1 M 1000 mA	1508	1/**5**/50
5734 41#	USB Charger 1 M 1500 mA	1734	1/**5**/50
5734 22	Double USB Charger 2 M 2400 mA	2404	1/**10**/100
RJ 11 telephone sockets (Jack type)			
5734 27	Telephone socket - double RJ11 - 1 module	398	**20**/200
5734 26	Telephone socket - RJ11 with shutter - 1 module	232	**20**/200
Information outlets - toolless			
5734 29	Information socket - category 5e-UTP - 1 module	556	**20**/200
5734 75	Information socket - category 5e-UTP - 2 module	596	**10**/100
5734 28	Information socket - category 6-UTP - 1 module	856	**20**/200
5734 74	Information socket - category 6-UTP - 2 module	898	**10**/100
TV sockets			
5734 25	TV Co-Axial socket - 1 module	242	**20**/200
Electronic chime			
5734 43	Bell ding dong 230V - 2 module	366	1/**10**/100
Buzzer			
5734 42	Buzzer - 230 V - 1 module	1302	**20**/200
Bell call indicator & registor - 6A - 250V AC			
5734 15	Bell call indicator with registor - 6 A - 1 way - SP - 1 module	1626	**20**/200
5736 06	Set of labels for bell call indicator (1-20)	440	**5**/50
Lighting			
5734 64	Skirting light with LED - 230 V - 3 module	876	1/**5**/25
5722 26	Skirting light with detector (LED) - 230 V - 2 module	14922	**1**/20
5722 34	Miniature emergency skirting light unit - 2 module	8824	**1**/20
5724 53	Over door light unit (Red) 2 module	490	**10**/100
5722 23	Over door light unit (White) 2 module	402	**10**/100
5724 52	Indicator unit with transparent LED with coloured labels - 1 module	652	**10**/100

* MRP - Maximum Retail Price Inclusive of all taxes including GST.
\# To be Introduced Shortly
(1) Supplied with white plate
■ Price available on request

Arteor™

square - white mechanisms

5735 42

5734 85

5734 61

5722 44

5721 53

5720 55

5722 72

Cat.Nos	Description	MRP* ₹ / Unit	Pack
Power strip and power units			
5737 80	Set of 3 multistandard socket + Switch pre-wired - 8 module	2292	**1**/10
5735 42(1)	1 Power unit (AC & Geyser) 16 A - 4 module	1440	1/**5**
5721 54	Power unit (AC & Geyser) 32 A (with cable output)	1620	1/**5**
MCB			
5723 61	MCB - 16 A-SPN - 2 module	3716	**1**
RCBO			
5734 85	RCBO - 16 A-SPN - 2 module	12678	**1**
Protectors			
5734 40	Surge protector - 1 module	3872	**20**/200
5734 48	Surge protector - 2 module	4522	**10**/100
Hotel "DND and MMR" functions			
5734 61	DND and MMR indicator with bell push 1+1 module	1746	**5**/50
5734 58	Internal control unit for DND & MMR 1+1 module	1254	**10**/100
Hotel keycard switch			
5722 44	16 A key card switch 230 V 2 module	4772	**1**/20
5722 59	Key fob for above	1302	**10**/50
Shaver socket			
5721 53	Shaver socket 230 V / 120 - 230 V with earth connector	4964	**1**
Infrared sensors			
5740 47	PIR sensor with neutral 2 module	7746	**1**/20
5740 09	PIR sensor without neutral - 2 module	6870	**1**/20
Time switch			
5720 55	Time delay switch 2 module	6270	**1**/20
Audio-video sockets			
5722 72	Double RCA socket (audio) 1 module	■	**1**/20
5722 73	Triple RCA socket (audio & video) 1 module	■	**1**/20
5722 74	Female 3.5 mm Jack - 1 module	■	**1**/20
5722 76	Female BNC 75 jack - 1 module	■	**1**/20
5722 83	Female XLR jack - 2 module	■	**1**/20
5723 70	Kit HD 15 + jack amplified transceiver	■	**1**
5720 97	Preterminated sockets Female HD15 - 1 module	■	1
5720 96	Preterminated sockets HDMI 1.4 - 1 module	■	1

Bold Cat.Nos are products normally **available** with **Legrand (India) Stockists. Cat.Nos that are not bold - delivery within 4 - 8 weeks** from the **date of order. Bold packing quantity** is our **mandatory packing. Orders** to be placed by **Legrand (India) Stockist in multiples of the same.**

Arteor™

square - white mechanisms

Cat.Nos	Description	MRP* ₹ / Unit	Pack

Audio-video sockets

5722 84	Line dying down 100 V (25-30W) 2 module	■	**1**
5722 77	Male XLR jack 2 module	■	**1**/20
5722 78	Female 3.5 mm Jack - solder - 1 module	■	**1**/20
5722 75	USB socket - 1 module	■	**1**/20
5744 01	S-VIDEO socket - 1 module	■	**1**/40
5722 88	Female HD15 + Jack 3.5 mm - 2 module	■	**1**/20

5734 80

Cable outlet

5734 80	45 A cable outlet 2 module	974	**5**/50
5734 33	Cord outlet with 8 mm diameter - 1 module	312	**20**/200
5734 79	Standard cord outlet - 2 module	444	**10**/100

Blanking plate

5734 49	1 module blank	48	**20**/200
5723 44	2 modules blank	68	**10**/100
5758 10	Blanking plate + frame - 2 module	396	**10**/100

5760 16

Mounting accessories for panel

5760 15	Panel mounting support - 1 module	258	**10**/100
5760 16	Panel mounting support - 2 module	274	**10**/100
5760 50	DIN rail support 2 module	326	**10**/100

Square - magnesium mechanisms

Switches – 6 A - 250 V AC

5736 00

5736 00	Switch - 6 A-SP - 1 way - 1 module	208	**20**/200
5736 01	Switch - 6 A-SP - 1 way with indicator - 1 module	334	**20**/200
5736 02	Switch - 6 A-SP - 2 way - 1 module	300	**20**/200
5736 03	Switch - 6 A-SP - 2 way with indicator - 1 module	426	**20**/200

5736 03

Switches – 10 A - 250 V AC

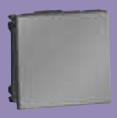
5736 50

5736 50	Switch - 10 A-SP - 1 way - 2 module	320	**10**/100
5736 51	Switch - 10 A-SP - 2 way - 2 module	378	**10**/100
5725 37	Switch - 10 A-SP - 2 way with indicator & label holder- 2 module	1888	**10**/100
5725 38	Intermediate switch - 2 module	2310	**10**/100

Switches – 20 A - 250 V AC

5736 10	Switch - 20 A-SP - 1 way 1 module	386	**20**/200
5736 52	Switch - 20 A-SP - 1 way 2 module	454	**10**/100

* MRP - Maximum Retail Price Inclusive of all taxes including GST.
■ Price available on request

Arteor™

square - magnesium mechanisms

Cat.Nos	Description	MRP* ₹ / Unit	Pack

5736 11

Switches – 20 A - 250 V AC

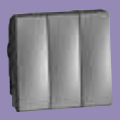
5725 44

5725 63	Switch - 20 A-SP - 1 way with indicator -1 module	408	**20**/200
5736 11	Switch - 20 A-SP - 2 way with indicator -1 module	558	**20**/200
5725 42	Switch - 20 A-SP - 2 way with indicator - 2 module	598	**10**/100
5725 43	Switch - 20 A-3 gang - 1 way - 2 module	1104	**10**/100
5725 44	Switch - 20 A-3 gang - 2x2 way + 1x1 way - 2 module	1152	**10**/100
5736 54	Switch 20 A-DP - 1 way with indicator - 2 module	894	**10**/100
5725 49	Switch - 20 A-DP - 1 way with indicator and water heater marking - 2 module	952	**10**/100

5725 49

Switches – 25 A - 230 V AC

5736 17	25A switch with indicator	512	**20**/200

Switches – 32 A / 40 A - 250 V AC

5736 12	Switch - 32 A-DP - 1 way with indicator - 2 module	1248	**10**/100
5737 30	Switch - 40 A-DP - 1 way with indicator - fits on 1/2 module box	1434	1/**5**/20

5736 59

Push button – 6 A - 250 V AC

5736 14

5736 13	Bell push - 6 A-SP- 1 way - 1 module	312	**20**/200
5736 59	Bell push - 6 A-SP - 1 way - 2 module	444	**10**/100
5736 04	Push button - 6 A-SP - 1 way -1 module	322	**20**/200
5736 05	Push button - 6 A-SP - 1 way with indicator - 1 module	428	**20**/200
5736 14	Bell push - 6 A-SP - 1 way with indicator - 1 module	426	**20**/200
5736 60	Bell push - 6 A-SP - 1 way with indicator - 2 module	594	**10**/100

5727 20

Electric roller blinds control

5727 20	Double switch for electric shutter - 2 module	780	**10**/100

5736 16

Dimmers and fan regulators

5736 62	Light dimmer - 60 to 400 watts - 2 module	1250	**10**/100
5736 16	Fan step regulator - 100 watts - 1 module	1028	1/**5**/50
5736 63	Fan step regulator - 100 watts - 2 module	1270	1/**10**/100
5736 69	Fan step regulator - 120 watts - 2 module (for 48 & 56" fans)	1356	1/**10**/100
5736 68	Fan step regulator - 2 module for energy saving fan	1346	1/**10**/100

5727 39

Electronic dimmer

5727 39	Universal dimmer without neutral 400 W - 2 module	10756	**1**/10

Bold Cat.Nos are products normally **available** with **Legrand (India) Stockists. Cat.Nos that are not bold - delivery within 4 - 8 weeks** from the **date of order. Bold packing quantity** is our **mandatory packing. Orders** to be placed by **Legrand (India) Stockist in multiples of the same.**

legrand

Arteor™

square - magnesium mechanisms

5736 70

5736 71

5739 79

5736 21 NEW !

5736 27

5736 28

5736 25

Cat.Nos	Description	MRP* ₹ / Unit	Pack

Indian standard sockets

5736 70	Socket shuttered - 6 A - 2/3 pin - universal India - 2 module	394	**20**/200
5736 71	Socket shuttered - 6/16 A - 3 pin - Indian - 2 module	520	**10**/100
5736 67	Socket shuttered - 6/16 A - 3 pin - Indian - 3 module	636	**5**/50
5736 72	Socket - 13 A - 3 pin - 2P+E BS - 2 module	818	**10**/100
5737 10	Socket with switch - 16 A - 3 pin - 2P+E - Indian 3 module	1470	**5**/50
5720 86	Socket - 15/16 A - 2P - Euro/US - 1 module	420	**10**/100
5739 79	Socket w - 6 A/13 A/15 A for 127 V, - double multistandard - 4 module	900	**5**/50
5736 73	Multistandard socket - 6/10/13 A - 2/3 pin for 250 V AC 15 A for 127 V type - 2 pin 2 module	482	**10**/100
5736 66	25 A socket - 2 module	634	**10**/100
5726 16	Euro/US 15 A-127 VA/16 A 230 V 2P+E with shutter 2 M	754	**10**/100

USB chargers (IS13252 (Part 1) / IEC 60950-1)

5736 21	USB Charger 1M 1000mA	1740	1/5/50
5734 44#	USB Charger 1M 1500 mA	2000	1/5/50
5736 22	Double USB Charger 2M 2400mA	2766	1/10/100

RJ 11 telephone sockets (Jack type)

5736 27	Telephone socket - double RJ11 - 1 module	456	**20**/200
5736 26	Telephone socket - RJ11 with shutter - 1 module	280	**20**/200

Information outlets - toolless

5736 29	Information socket - category 5e - UTP - 1 module	640	**20**/200
5736 75	Information socket - category 5e - UTP - 2 module	686	**10**/100
5736 28	Information socket - category 6 - UTP - 1 module	976	**20**/200
5736 74	Information socket - category 6 - UTP - 2 module	1026	**10**/100

TV sockets

5736 25	TV Co-Axial socket - 1 module	286	**20**/200

Electronic chime

5736 43	Bell ding dong 230 V - 2 module	392	**10**/100

* MRP - Maximum Retail Price Inclusive of all taxes including GST.
\# To be Introduced Shortly
(1) Supplied with white plate
■ Price available on request

5736 42

5735 64

5737 42

5736 61

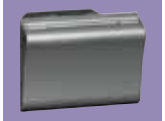
5727 44

5726 53

5727 73

5727 74

Arteor™

square - magnesium mechanisms

Cat.Nos	Description	MRP* ₹ / Unit	Pack

Buzzer

5736 42	Buzzer- 230 V - 1 module	1426	**20**/200

Bell call indicator & registor - 6A - 250V AC

5736 15	Bell call indicator with registor - 6 A - 1 way - SP - 1 module	1878	**20**/200

Lighting

5735 64	Skirting light with LED - 230 V - 3 module	1008	1/**5**/25
5727 26	Skirting light with detector (LED) - 230 V - 2 module	17156	**1**/20

Power strip and power units (without plate)

5739 80	Set of 3 multistandard socket + switch pre-wiried - 8 module	2630	**1**/10
5737 42(3)	Power unit (AC & Geyser) 16 A - 4 module	1670	1/**5**
5726 54	Power unit (AC & Geyser) 32 A (with cable output) 4 module	1898	1/**5**

Hotel "DND and MMR " functions

5736 61	DND and MMR indicator with bell push 1+1 module	2006	**5**/50
5736 58	Internal control unit for DND & MMR 1+1 module	1450	**10**/100

Hotel keycard switch

5727 44	16 A Key card switch 230 V with time delay - 2 module	5256	**1**/20
5727 59	Key fob for above	1810	**10**/50

Shaver socket

5726 53	Shaver socket 230 V / 120-230 V with earth connector	5466	**1**

Infrared sensors

5740 97	PIR sensor with neutral - 2 module	8912	**1**/20
5740 59	PIR sensor without neutral - 2 module	8404	**1**/20

Time switch

5740 84	Time delay switch - 2 module	6940	**1**/20

Audio-video sockets

5727 72	Double RCA socket (audio) - 1 module	■	**1**/20
5727 73	Triple RCA socket (audio & video) - 1 module	■	**1**/20
5727 74	Female 3.5 mm Jack - 1 module	■	**1**/20
5727 76	Female BNC 75 jack - 1 module	■	**1**/20

Bold Cat.Nos are products normally **available** with **Legrand (India) Stockists. Cat.Nos that are not bold - delivery within 4 - 8 weeks** from the **date of order. Bold packing quantity** is our **mandatory packing. Orders** to be placed by **Legrand (India) Stockist in multiples of the same.**

Arteor™

square - magnesium mechanisms

Cat.Nos	Description	MRP* ₹ / Unit	Pack

Audio-video sockets

5727 83	Female XLR jack - 2 module	■	**1**/20
5728 70	Kit HD 15 + Jack Amplified transceiver - 3*4 module	■	**1**
5725 97	Preterminated sockets Female HD15 - 1 module	■	1

Audio-video sockets

5725 96	Preterminated sockets HDMI 1.4 - 1 module	■	1
5727 84	Line dying down 100 V (25-30 W) 2 module	■	**1**
5727 77	Male XLR jack 2 module	■	**1**/20
5727 78	Female 3.5 mm Jack - solder - 1 module	■	**1**/20
5727 75	USB socket - 1 module	■	**1**/20
5744 51	S-VIDEO socket - 1 module	■	**1**/40
5727 88	Female HD15 + Jack 3.5 mm - 2 module	■	**1**/20

Blanking plate

5736 49	1 module blank	48	**20**/200
5728 44	2 modules blank	76	**10**/100

Dedicated switches

5738 00	Dedicated switch - 6 A - 1 way - SP - red - 1 module	248	**20**/200
5738 01	Dedicated switch - 10 A - 1 way - SP - red - 1 module	250	**20**/200
5738 02	Dedicated switch - 20 A - 1 way - DP - red - 1 module	864	**5**/40

Tamper proof and dedicated sockets

5738 08	Tamperproof red Indian socket 6 A (2/3 pin) - 2 module	688	**20**/200
5738 10	Dedicated socket with switch - 16 A - 3 pin - 2P+E - Indian - 3 module	1804	**5**/50
5738 09	Insert for tamper proof Indian socket - 6 A	92	1/**20**/200

Square - Champagne mechanisms

Switches – 6 A - 250 V AC

5748 00	Switch - 6 A-SP - 1 way - 1 module	208	**20**/200
5748 01	Switch - 6 A-SP - 1 way with indicator - 1 module	334	**20**/200
5748 02	Switch - 6 A-SP - 2 way - 1 module	300	**20**/200
5748 03	Switch - 6 A-SP - 2 way with indicator - 1 module	426	**20**/200

5736 49

5738 01

5738 08

5748 00

5748 01

5748 05

5748 07

5748 11

5748 15

5748 16

5748 17

5748 18

5748 23

5748 26

5748 20

Arteor™

square - champagne mechanisms

Cat.Nos	Description	MRP* ₹ / Unit	Pack

Switches – 10 A - 250 V AC

5748 04	Switch - 10 A-SP - 1 way - 2 module	320	**10**/100
5748 05	Switch - 10 A-SP - 2 way - 2 module	378	**10**/100
5748 06	Switch - 10 A-SP - 2 way with indicator & label holder- 2 module	1888	**10**/100
5748 07	Intermediate switch - 2 module	2310	**10**/100

Switches – 20 A - 250 V AC

5748 08	Switch - 20 A-SP - 1 way1 module	386	**20**/200
5748 09	Switch - 20 A-SP - 1 way 2 module	454	**10**/100
5748 10	Switch - 20 A-SP - 1 way with indicator - 1 module	408	**20**/200
5748 11	Switch - 20 A-SP - 2 way with indicator - 1 module	558	**20**/200
5748 12	Switch - 20 A-SP - 2 way with indicator - 2 module	598	**10**/100
5748 13	Switch - 20 A-3 gang - 1 way - 2 module	1104	**10**/100
5748 14	Switch - 20 A-3 gang - 2x2 way + 1x1 way - 2 module	1152	**10**/100
5748 15	Switch 20 A-DP - 1 way with indicator - 2 module	894	**10**/100
5748 16	Switch - 20 A-DP - 1 way with indicator and water heater marking - 2 module	952	**10**/100

Switches – 25 A - 230 V AC

5748 17	25A switch with indicator	512	**20**/200

Switches – 32 A / 40 A - 250 V AC

5748 18	Switch - 32 A-DP - 1 way with indicator - 2 module	1248	**10**/100
5748 19	Switch - 40 A-DP - 1 way with indicator - fits on 1/2 module box	1434	1/**5**/20

Push button – 6 A - 250 V AC

5748 23	Bell push - 6 A-SP- 1 way - 1 module	312	**20**/200
5748 24	Bell push - 6 A-SP - 1 way - 2 module	444	**10**/100
5748 21	Push button - 6 A-SP - 1 way -1 module	322	**20**/200
5748 22	Push button - 6 A-SP - 1 way with indicator - 1 module	428	**20**/200
5748 25	Bell push - 6 A-SP - 1 way with indicator - 1 module	426	**20**/200
5748 26	Bell push - 6 A-SP - 1 way with indicator - 2 module	594	**10**/100

Electric roller blinds control

5748 20	Double switch for electric shutter - 2 module	780	10/100

* MRP - Maximum Retail Price Inclusive of all taxes including GST.
Red Cat.Nos - new products
■ Price available on request.

Bold Cat.Nos are products normally **available** with **Legrand (India) Stockists. Cat.Nos that are not bold - delivery within 4 - 8 weeks** from the **date of order. Bold packing quantity** is our **mandatory packing. Orders** to be placed by **Legrand (India) Stockist in multiples of the same.**

legrand

Arteor™

square - champagne mechanisms

5748 27

5748 30

5748 33

5748 34

5748 35

5748 40

5748 43

NEW !

5748 45

5748 47

5748 50

5748 51

Cat.Nos	Description	MRP* ₹ / Unit	Pack
Dimmers and fan regulators			
5748 27	Light dimmer - 60 to 400 watts - 2 module	1288	**10**/100
5748 29	Fan step regulator - 100 watts - 1 module	1028	1/**5**/50
5748 30	Fan step regulator - 100 watts - 2 module	1270	1/**10**/100
5748 31	Fan step regulator - 120 watts - 2 module (for 48 & 56" fans)	1356	1/**10**/100
5748 32	Fan step regulator - 2 module for energy saving fan	1346	1/**10**/100
Indian standard sockets			
5748 33	Socket shuttered - 6 A - 2/3 pin - universal India - 2 module	392	**20**/200
5748 34	Socket shuttered - 6/16 A - 3 pin - Indian - 2 module	520	**10**/100
5748 35	Socket shuttered - 6/16 A - 3 pin - Indian - 3 module	636	**5**/50
5748 39	Socket w - 6 A/13 A/15 A for 127 V, - double multistandard - 4 module	900	**5**/50
5748 40	Multistandard socket - 6/10/13 A - 2/3 pin for 250 V AC 15 A for 127 V type - 2 pin 2 module	482	**10**/100
5748 41	25 A socket - 2 module	634	**10**/100
USB chargers (IS13252 (Part 1) / IEC 60950-1)			
5748 43	USB Charger 1M 1000mA	1740	1/5/50
5734 47#	USB Charger 1M 1500 mA	2000	1/5/50
5748 44	Double USB Charger 2M 2400mA	2766	1/10/100
RJ 11 telephone sockets (Jack type)			
5748 45	Telephone socket - double RJ11 - 1 module	456	**20**/200
5748 46	Telephone socket - RJ11 with shutter - 1 module	280	**20**/200
Information outlets - toolless			
5748 47	Information socket - category 5e - UTP - 1 module	640	**20**/200
5748 48	Information socket - category 5e - UTP - 2 module	686	**10**/100
5748 49	Information socket - category 6 - UTP - 1 module	976	**20**/200
5748 50	Information socket - category 6 - UTP - 2 module	1026	**10**/100
TV sockets			
5748 51	TV Co-Axial socket - 1 module	286	**20**/200

* MRP - Maximum Retail Price Inclusive of all taxes including GST.
# To be Introduced Shortly
Red Cat.Nos - new products
(1) Supplied with white plate
■ Price available on request

Arteor™

square - champagne mechanisms

5748 53

5748 54

5748 55

5748 57

5748 58

5733 12

5733 02

5733 04

Cat.Nos	Description	MRP* ₹ / Unit	Pack
Electronic chime			
5748 52	Bell ding dong 230 V - 2 module	392	**10**/100
Buzzer			
5748 53	Buzzer- 230 V - 1 module	1426	**20**/200
Bell call indicator & registor - 6A - 250V AC			
5748 54	Bell call indicator with registor - 6 A - 1 way - SP - 1 module	1878	**20**/200
Lighting			
5748 55	Skirting light with LED - 230 V - 3 module	1008	1/**5**/25
Hotel "DND and MMR" functions			
5748 56	DND and MMR indicator with bell push 1+1 module	2006	**5**/50
5748 57	Internal control unit for DND & MMR 1+1 module	1450	**10**/100
Hotel keycard switch			
5748 58	16 A Key card switch 230 V with time delay - 2 module	5256	**1**/20
5727 59	Key fob for above	1810	**10**/50
Blanking plate			
5748 63	1 module blank	48	**20**/200
5748 64	2 modules blank	76	**10**/100
Round - white mechanisms			
Switches – 6 A - 250 V AC			
5733 00	Switch - 6 A-SP - 1 way left - 1 module	250	**20**/200
5733 01	Switch - 6 A-SP - 1 way right -1 module	250	**20**/200
5733 12	Switch - 6 A-SP - 1 way - middle - 1 module	250	**20**/200
5733 05	Switch - 6 A-SP - 2 way - left - 1 module	310	**20**/200
5733 06	Switch - 6 A-SP - 2 way - right -1 module	310	**20**/200
5733 02	Switch - 6 A-SP - 1 way with indicator - left - 1 module	352	**20**/200
5733 04	Switch - 6 A-SP - 1 way with indicator - right - 1 module	352	**20**/200
5733 03	Switch - 6 A-SP - 1 way with indicator - middle - 1 module	352	**20**/200
5733 07	Switch - 6 A-SP - 2 way with indicator - left - 1 module	442	**20**/200
5733 08	Switch - 6 A-SP - 2 way with indicator - right - 1 module	442	**20**/200

Bold Cat.Nos are products normally **available** with **Legrand (India) Stockists. Cat.Nos that are not bold - delivery within 4 - 8 weeks** from the **date of order. Bold packing quantity** is our **mandatory packing. Orders** to be placed by **Legrand (India) Stockist in multiples of the same.**

Arteor™

round - white mechanisms

5733 21

5733 40

5730 24

5730 72

5733 26

5733 31

5733 30

5730 66

Cat.Nos	Description	MRP* ₹ / Unit	Pack

Switches – 20 A - 250 V AC

5733 20	Switch - 20 A-SP - 1 way - left - 1 module	412	**20**/200
5733 21	Switch - 20 A-SP - 1 way - right - 1 module	412	**20**/200
5730 21	Switch - 20 A-SP - 1 way - middle - 1 module	416	**20**/200
5733 40	Switch - 20 A-SP - 1 way - 2 module	480	**10**/100
5720 64	Switch - 20 A-SP - 1 way with indicator-left - 1 module	424	**20**/200
5720 65	Switch - 20 A-SP - 1 way with indicator-right - 1 mod-ule	424	**20**/200
5730 24	Switch - 20 A-SP - 2 way - middle - 1 module	424	**20**/200
5733 22	Switch - 20 A-SP - 2 way with indicator-left- 1 module	590	**20**/200
5733 23	Switch - 20 A-SP - 2 way with indicator-right- 1 module	590	**20**/200
5730 71	Switch - 20 A-SP - 2 way with indicator - 2 module	522	**10**/100
5730 72	Switch - 20 A-3 gang - 1 way- 2 module	1150	**10**/100
5730 73	Switch - 20 A-3 gang - 2x2 way+1x1 way - 2 module	1268	**10**/100
5733 42	Switch 20 A-DP - 1 way with indicator - 2 module	894	**10**/100
5730 27	Switch - 20 A-SP - 2 way with indicator - middle - 1 module	590	**20**/200

Switches - 32 A

5733 26	Switch - 32 A-DP -1 way with indicator - 2 module	1300	**10**/100

Push button – 6 A- 250 V AC

5733 31	Bell push - 6 A-SP - 1 way - right - 1 module	322	**20**/200
5733 30	Bell push - 6 A-SP- 1 way - left - 1 module	322	**20**/200
5733 46	Bell push - 6 A-SP- 1 way - 2 module	456	**10**/100
5733 09	Push button - 6 A-SP - 1 way - left - 1 module	342	**20**/200
5733 11	Push button - 6 A-SP- 1 way - right - 1 module	342	**20**/200
5733 47	Bell push - 6 A-SP- 1 way with indicator - 2 module	620	**10**/100
5733 10	Push button - 6 A-SP - 1 way - middle - 1 module	342	**20**/200

Electric roller blinds control

5732 20	Double pole switch 10 A - 2 module	812	**10**/100

Dimmers and fan regulators

5730 66	Light dimmer - 60 to 400 Watts - 2 module	1306	1/**10**/100
5730 03	Fan step regulator - 100 Watts - 2 module	1324	1/**10**/100
5730 69	Fan step regulator - 120 Watts - 2 module	1436	1/**10**/100
5730 04	Fan step regulator - 2 module for energy saving fans	1404	1/**10**/100

* MRP - Maximum Retail Price Inclusive of all taxes including GST.
■ Price available on request.

Arteor™

round - white mechanisms

5743 19

5734 89

5734 23

5723 24

5720 74

5745 01

5730 87

5733 50

5733 51

5733 62

Cat.Nos	Description	MRP* ₹ / Unit	Pack

Electronic dimmer

5743 19	Universal dimmer without neutral 400 W - 2 module	11012	**1**/10

Multistandard sockets

5734 89	Multistandard socket 6/10/13 A - 2/3 pin for 250 V AC 15 A for 127 V type - 2 pin 2 module	488	**10**/100

USB chargers (IS13252 (Part 1) / IEC 60950-1)

5734 23	Double USB Charger 2M 2400mA	2660	1/10/100

Information outlets - toolless

5723 24	Information socket - category 6-UTP- 2 module	1144	**10**/100

Hotel internal control units

5720 74	Internal control unit for DND & MMR - 1+1 module	1754	**5**/50
5720 67	DND & MMR indicator with bell push - 2 module	2204	**5**/40

Audio-video sockets

5732 72	Double RCA socket (audio) - 2 module	■	**1**/20
5732 73	Triple RCA socket (audio & video) - 2 module	■	**1**/20
5722 85	HDMI socket - 2 module	■	**1**/20
5745 01	S-VIDEO socket - 2 module		**1**/20
5722 89	Female HD15 + Jack 3.5 mm - 2 module	■	**1**/20

Blanking plate

5730 87	2 modules blank	78	**10**/100

Round - magnesium mechanisms

Switches - 6 A - 250 V AC

5733 50	Switch - 6 A-SP - 1 way - left - 1 module	292	**20**/200
5733 51	Switch - 6 A-SP - 1 way - right - 1 module	292	**20**/200
5733 62	Switch - 6 A-SP - 1 way - middle -1 module	292	**20**/200
5733 55	Switch - 6 A-SP - 2 way - left -1 module	356	**20**/200
5733 56	Switch - 6 A-SP - 2 way - right -1 module	356	**20**/200
5733 52	Switch - 6 A-SP- 1 way with indicator - left - 1 module	396	**20**/200

Switches - 6 A - 250 V AC

5733 54	Switch - 6 A-SP - 1 way with indicator - right - 1 module	396	**20**/200
5733 53	Switch - 6 A-SP - 1 way with indicator - middle - 1 module	396	**20**/200
5733 57	Switch - 6 A-SP - 2 way with indicator - left - 1 module	512	**20**/200
5733 58	Switch - 6 A-SP - 2 way with indicator - right -1 module	512	**20**/200

Bold Cat.Nos are products normally **available** with **Legrand (India) Stockists. Cat.Nos that are not bold - delivery within 4 - 8 weeks** from the **date of order. Bold packing quantity** is our **mandatory packing. Orders** to be placed by **Legrand (India) Stockist in multiples of the same.**

legrand

Arteor™

round - magnesium mechanisms

5733 70

5733 71

5733 72

5733 92

5733 76

5733 59

5733 61

5733 60

5731 03

Cat.Nos	Description	MRP* ₹ / Unit	Pack
Switches - 20 A - 250 V AC			
5733 70	Switch - 20 A-SP - 1 way - left - 1 module	458	**20**/200
5733 71	Switch - 20 A-SP - 1 way - right - 1 module	458	**20**/200
5731 21	Switch - 20 A-SP- 1 way - middle - 1 module	458	**20**/200
5733 90	Switch - 20 A-SP - 1 way - 2 module	546	**10**/100
5725 64	Switch - 20 A-SP - 1 way with indicator - left - 1 module	480	**20**/200
5725 65	Switch - 20 A-SP - 1 way with indicator - right - 1 module	480	**20**/200
5731 24	Switch - 20 A-SP - 2 way - middle - 1 module	486	**20**/200
5733 72	Switch - 20 A-SP - 2 way with indicator - left - 1 module	670	**20**/200
5733 73	Switch - 20 A-SP - 2 way with indicator - right - 1 module	670	**20**/200
5731 71	Switch - 20 A-SP - 2 way with indicator - 2 module	636	**10**/100
5731 72	Switch - 20 A-3 gang - 1 way- 2 module	1320	**10**/100
5731 73	Switch - 20 A-3 gang - 2x2 way + 1x1 way- 2 module	1394	**10**/100
5733 92	Switch 20 A-DP - 1 way with indicator - 2 module	1030	**10**/100
5731 27	Switch - 20 A-SP - 2 way with indicator - middle - 1 module	670	**20**/200
Switches - 32A			
5733 76	Switch - 32 A-DP - 1 way with indicator - 2 module	1488	**10**/100
Push button - 6 A - 250 V AC			
5733 81	Bell push - 6 A-SP - 1 way - right - 1 module	378	**20**/200
5733 80	Bell push - 6 A-SP - 1 way - left - 1 module	378	**20**/200
5733 96	Bell push - 6 A-SP- 1 way - 2 module	536	**10**/100
5733 59	Push button - 6 A-SP - 1 way - left - 1 module	396	**20**/200
5733 61	Push button - 6 A-SP - 1 way - right - 1 module	396	**20**/200
5733 97	Bell push - 6 A-SP - 1 way with indicator - 2 module	704	**10**/100
5733 60	Push button - 6 A-SP - 1 way - middle - 1 module	396	**20**/200
Electronic roller blinds control			
5737 20	Double pole switch 10 A - 2 module	942	**10**/100
Dimmers and fan regulators			
5733 66	Light dimmer - 60 to 400 watts - 2 module	1514	1/**10**/100
5731 03	Fan step regulator - 100 watts - 2 module	1520	1/**10**/100
5731 69	Fan step regulator - 120 watts - 2 module	1640	1/**10**/100
5731 04	Fan step regulator- 2 module for energy saving fans	1620	1/**10**/100

* MRP - Maximum Retail Price Inclusive of all taxes including GST.
Red Cat.Nos - new products
■ Price available on request.

Arteor™

round - magnesium mechanisms

5728 24

5725 74

5725 67

5737 73

5727 85

5731 87

5749 00

5749 01

5749 02

Cat.Nos	Description	MRP* ₹ / Unit	Pack
Electronic dimmer			
5743 39	Universal dimmer without neutral 400 W - 2 module	13506	**1**/10
Multistandard sockets			
5736 89	Multistandard socket 6/10/13 A - 2/3 pin for 250 V AC 15 A for 127 V type - 2 pin 2 module	564	**10**/100
USB chargers (IS13252 (Part 1) / IEC 60950-1)			
5736 23	Double USB Charger 2M 2400mA	3046	1/10/100
Information outlets - toolless			
5728 24	Information socket - category 6 - UTP - 2 module	1308	**10**/100
Hotel internal control units			
5725 74	Internal control unit for DND & MMR - 1+1 module	2014	**5**/50
5725 67	DND & MMR Indicator with bell push - 2 module	2406	**5**/40
Audio-video sockets			
5737 72	Double RCA socket (audio) - 2 module	■	**1**/20
5737 73	Triple RCA socket (audio & video) - 2 module	■	**1**/20
5727 85	HDMI socket - 2 module	■	**1**/20
5745 51	S-VIDEO socket - 2 module	■	**1**/20
5727 89	Female HD15 + jack 3.5 mm - 2 module	■	**1**/20
Blanking plate			
5731 87	2 modules blank	90	**10**/100
Round - champagne mechanisms			
Switches - 6 A - 250 V AC			
5749 00	Switch - 6 A-SP - 1 way - left - 1 module	292	20/200
5749 01	Switch - 6 A-SP - 1 way - right - 1 module	292	20/200
5749 02	Switch - 6 A-SP - 1 way - middle -1 module	292	20/200
5749 03	Switch - 6 A-SP - 2 way - left -1 module	356	20/200
5749 04	Switch - 6 A-SP - 2 way - right -1 module	356	20/200
5749 05	Switch - 6 A-SP- 1 way with indicator - left - 1 module	396	20/200
5749 06	Switch - 6 A-SP - 1 way with indicator - right - 1 module	396	20/200
5749 07	Switch - 6 A-SP - 1 way with indicator - middle -1 module	396	20/200
5749 08	Switch - 6 A-SP - 2 way with indicator - left -1 module	512	20/200
5749 09	Switch - 6 A-SP - 2 way with indicator - right -1 module	512	20/200

Bold Cat.Nos are products normally **available** with **Legrand (India) Stockists. Cat.Nos that are not bold - delivery within 4 - 8 weeks** from the **date of order. Bold packing quantity** is our **mandatory packing. Orders** to be placed by **Legrand (India) Stockist in multiples of the same.**

Arteor™

round - champagne mechanisms

5749 16

5749 17

5749 18

5749 22

5749 26

5749 27

5749 29

5749 40

5749 44

Cat.Nos	Description	MRP* ₹ / Unit	Pack
Switches - 20 A - 250 V AC			
5749 10	Switch - 20 A-SP - 1 way - left - 1 module	458	**20**/200
5749 11	Switch - 20 A-SP - 1 way - right - 1 module	458	**20**/200
5749 12	Switch - 20 A-SP- 1 way - middle - 1 module	458	**20**/200
5749 13	Switch - 20 A-SP - 1 way - 2 module	546	**10**/100
5749 14	Switch - 20 A-SP - 1 way with indicator - left - 1 module	480	**20**/200
5749 15	Switch - 20 A-SP - 1 way with indicator - right - 1 module	480	**20**/200
5749 16	Switch - 20 A-SP - 2 way - middle - 1 module	486	**20**/200
5749 17	Switch - 20 A-SP - 2 way with indicator - left - 1 module	670	**20**/200
5749 18	Switch - 20 A-SP - 2 way with indicator - right - 1 module	670	**20**/200
5749 19	Switch - 20 A-SP - 2 way with indicator - 2 module	636	**10**/100
5749 20	Switch - 20 A-3 gang - 1 way- 2 module	1320	**10**/100
5749 21	Switch - 20 A-3 gang - 2x2 way + 1x1 way- 2 module	1394	**10**/100
5749 22	Switch 20 A-DP - 1 way with indicator - 2 module	1030	**10**/100
Push button - 6 A - 250 V AC			
5749 23	Bell push - 6 A-SP - 1 way - right - 1 module	378	**20**/200
5749 24	Bell push - 6 A-SP - 1 way - left - 1 module	378	**20**/200
5749 25	Bell push - 6 A-SP- 1 way - 2 module	536	**10**/100
5749 26	Bell push - 6 A-SP - 1 way with indicator - 2 module	704	**10**/100
Dimmers and fan regulators			
5749 27	Light dimmer - 60 to 400 watts - 2 module	1560	1/**10**/100
5749 29	Fan step regulator - 100 watts - 2 module	1520	1/**10**/100
5749 30	Fan step regulator - 120 watts - 2 module	1640	1/**10**/100
5749 31	Fan step regulator- 2 module for energy saving fans	1620	1/**10**/100
Multistandard sockets			
5749 40	Multistandard socket 6/10/13 A - 2/3 pin for 250 V AC 15 A for 127 V type - 2 pin 2 module	564	**10**/100
USB chargers (IS13252 (Part 1) / IEC 60950-1)			
5749 44	Double USB Charger 2M 2400mA	3046	1/10/100
Blanking plate			
5749 64	2 modules blank	90	10/100

* MRP - Maximum Retail Price Inclusive of all taxes including GST.
Red Cat.Nos - new products

Arteor™

square cover plates

5757 10

5757 40

5758 00

Cat.Nos	Description	MRP* ₹ / Unit	Pack
Square cover plates with Metal Frame			
White cover plates with Metal frame			
5757 00	White plate - 1 module	190	**10**/100
5757 10	White plate - 2 module	202	**10**/100
5757 20	White plate - 3 module	222	**10**/100
5757 30	White plate - 4 module	236	**5**/50
5757 40	White plate - 6 module	428	**5**/30
5757 50	White plate - 8 module	478	**5**/30
5757 60	White plate - 2x4 module	600	**2**/20
5757 70	White plate - 2x6 module	736	**2**/16
5757 80	White plate - 2x8 module	880	**2**/16
5757 90	White plate - 3x6 module	974	**2**/12
5758 00	White plate - 3x8 module	1162	**2**/12
5750 70	White plate for shaver socket 3 module	332	**5**/50
NEW! **Pearl Aluminium cover plates with Metal frame**			
5759 73	Pearl Aluminium plate - 1 module	278	**10**/100
5759 74	Pearl Aluminium plate - 2 module	290	**10**/100
5759 75	Pearl Aluminium plate - 3 module	314	**10**/100
5759 76	Pearl Aluminium plate - 4 module	354	**5**/50
5759 77	Pearl Aluminium plate - 6 module	606	**5**/30
5759 78	Pearl Aluminium plate - 8 module	670	**5**/30
5759 79	Pearl Aluminium plate - 2x4 module	848	**2**/20
5759 80	Pearl Aluminium plate - 2x6 module	1104	**2**/16
5759 81	Pearl Aluminium plate - 2x8 module	1250	**2**/16
5759 82	Pearl Aluminium plate - 3x6 module	1458	**2**/12
5759 83	Pearl Aluminium plate - 3x8 module	1664	**2**/12
NEW! **Graphite cover plates with Metal frame**			
5759 61	Graphite plate - 1 module	278	**10**/100
5759 62	Graphite plate - 2 module	290	**10**/100
5759 63	Graphite plate - 3 module	314	**10**/100
5759 64	Graphite plate - 4 module	354	**5**/50
5759 66	Graphite plate - 6 module	606	**5**/30
5759 67	Graphite plate - 8 module	670	**5**/30
5759 68	Graphite plate - 2x4 module	848	**2**/20
5759 69	Graphite plate - 2x6 module	1104	**2**/16
5759 70	Graphite plate - 2x8 module	1250	**2**/16
5759 71	Graphite plate - 3x6 module	1458	**2**/12
5759 72	Graphite plate - 3x8 module	1664	**2**/12
NEW! **Magnesium cover plates with Metal frame**			
5755 89	Magnesium plate - 1 module	278	**10**/100
5755 90	Magnesium plate - 2 module	290	**10**/100
5755 91	Magnesium plate - 3 module	314	**10**/100
5755 93	Magnesium plate - 4 module	352	**5**/50
5755 94	Magnesium plate - 6 module	604	**5**/30
5755 95	Magnesium plate - 8 module	670	**5**/30
5755 96	Magnesium plate - 2x4 module	848	**2**/20
5755 97	Magnesium plate - 2x6 module	1104	**2**/16
575598	Magnesium plate - 2x8 module	1250	**2**/16
5755 99	Magnesium plate - 3x6 module	1458	**2**/12
NEW! **Champagne cover plates with Metal frame**			
5759 84	Champagne plate - 1 module	278	**10**/100
5759 85	Champagne plate - 2 module	290	**10**/100
5759 86	Champagne plate - 3 module	314	**10**/100
5759 87	Champagne plate - 4 module	352	**5**/50

Bold Cat.Nos are products normally **available** with **Legrand (India) Stockists. Cat.Nos that are not bold - delivery within 4 - 8 weeks** from the **date of order. Bold packing quantity** is our **mandatory packing. Orders** to be placed by **Legrand (India) Stockist in multiples of the same.**

legrand

Arteor™

square cover plates

NEW!

Champagne cover plates with Metal frame

Cat.Nos	Description	MRP* ₹ / Unit	Pack
5759 88	Champagne plate - 6 module	604	**5**/30
5759 89	Champagne plate - 8 module	670	**5**/30
5759 90	Champagne plate - 2x4 module	848	**2**/20
5759 91	Champagne plate - 2x6 module	1104	**2**/16
5759 92	Champagne plate - 2x8 module	1250	**2**/16
5759 93	Champagne plate - 3x6 module	1458	**2**/12

NEW!

Dark Bronze cover plates with Metal frame

Cat.Nos	Description	MRP* ₹ / Unit	Pack
5756 79	Dark Bronze plate - 1 module	278	**10**/100
5756 80	Dark Bronze plate - 2 module	290	**10**/100
5756 81	Dark Bronze plate - 3 module	314	**10**/100
5756 83	Dark Bronze plate - 4 module	352	**5**/50
5756 84	Dark Bronze plate - 6 module	604	**5**/30
5756 85	Dark Bronze plate - 8 module	670	**5**/30
5756 86	Dark Bronze plate - 2x4 module	848	**2**/20
5756 87	Dark Bronze plate - 2x6 module	1104	**2**/16
575688	Dark Bronze plate - 2x8 module	1250	**2**/16
5756 89	Dark Bronze plate - 3x6 module	1458	**2**/12

5757 21

Pearl aluminium cover plates with Overmoulded frame

Cat.Nos	Description	MRP* ₹ / Unit	Pack
5757 01	Pearl aluminium plate - 1 module	310	**10**/100
5757 11	Pearl aluminium plate - 2 module	326	**10**/100
5757 21	Pearl aluminium plate - 3 module	346	**10**/100
5757 31	Pearl aluminium plate - 4 module	390	**5**/50
5757 41	Pearl aluminium plate - 6 module	672	**5**/30
5757 51	Pearl aluminium plate - 8 module	744	**5**/30
5757 61	Pearl aluminium plate - 2x4 module	942	**2**/20
5757 71	Pearl aluminium plate - 2x6 module	1224	**2**/16
5757 81	Pearl aluminium plate - 2x8 module	1388	**2**/16
5757 91	Pearl aluminium plate - 3x6 module	1624	**2**/12
5758 01	Pearl aluminium plate - 3x8 module	1848	**2**/12
5750 71	Pearl aluminium plate for shaver socket 3 module	528	**5**/50

5757 61

Graphite cover plates with Overmoulded frame

Cat.Nos	Description	MRP* ₹ / Unit	Pack
5757 02	Graphite plate - 1 module	310	**10**/100
5757 12	Graphite plate - 2 module	326	**10**/100
5757 22	Graphite plate - 3 module	346	**10**/100
5757 32	Graphite plate - 4 module	390	**5**/50
5757 42	Graphite plate - 6 module	672	**5**/30
5757 52	Graphite plate - 8 module	744	**5**/30
5757 62	Graphite plate - 2x4 module	942	**2**/20
5757 72	Graphite plate - 2x6 module	1224	**2**/16
5757 82	Graphite plate - 2x8 module	1388	**2**/16
5757 92	Graphite plate - 3x6 module	1624	**2**/12
5758 02	Graphite plate - 3x8 module	1848	**2**/12
5750 72	Graphite plate for shaver socket 3 module	528	**5**/50

5757 22

5757 42

* MRP - Maximum Retail Price Inclusive of all taxes including GST.
Red Cat.Nos - new products

Arteor™

square cover plates

5758 13

5758 17

Magnesium cover plates with Overmoulded frame

Cat.Nos	Description	MRP* ₹ / Unit	Pack
5758 11	Magnesium plate - 1 module	310	**10**/100
5758 12	Magnesium plate - 2 module	326	**10**/100
5758 13	Magnesium plate - 3 module	346	**10**/100
5758 14	Magnesium plate - 4 module	388	**5**/50
5758 15	Magnesium plate - 6 module	668	**5**/30
5758 16	Magnesium plate - 8 module	744	**5**/30
5758 17	Magnesium plate - 2x4 module	942	**2**/20
5758 18	Magnesium plate - 2x6 module	1224	**2**/16
5758 19	Magnesium plate - 2x8 module	1388	**2**/16
5758 20	Magnesium plate - 3x6 module	1624	**2**/12
5758 21	Magnesium plate for shaver socket 3 module	528	**5**/50

NEW!

5758 24

5758 28

Champagne cover plates with Overmoulded frame

Cat.Nos	Description	MRP* ₹ / Unit	Pack
5758 22	Champagne plate - 1 module	310	**10**/100
5758 23	Champagne plate - 2 module	326	**10**/100
5758 24	Champagne plate - 3 module	346	**10**/100
5758 25	Champagne plate - 4 module	388	**5**/50
5758 26	Champagne plate - 6 module	668	**5**/30
5758 27	Champagne plate - 8 module	744	5/30
5758 28	Champagne plate - 2x4 module	942	**2**/20
5758 29	Champagne plate - 2x6 module	1224	**2**/16
5758 30	Champagne plate - 2x8 module	1388	**2**/16
5758 31	Champagne plate - 3x6 module	1624	**2**/12
5758 32	Champagne plate for shaver socket 3 module	528	**5**/50

NEW!

5758 34

5758 35

Dark Bronze cover plates with Overmoulded frame

Cat.Nos	Description	MRP* ₹ / Unit	Pack
5758 33	Dark Bronze plate - 1 module	310	10/100
5758 34	Dark Bronze plate - 2 module	326	10/100
5758 35	Dark Bronze plate - 3 module	346	10/100
5758 36	Dark Bronze plate - 4 module	388	5/50
5758 37	Dark Bronze plate - 6 module	668	5/30
5758 38	Dark Bronze plate - 8 module	744	5/30
5758 39	Dark Bronze plate - 2x4 module	942	2/20
5758 40	Dark Bronze plate - 2x6 module	1224	2/16
5758 41	Dark Bronze plate - 2x8 module	1388	2/16
5758 42	Dark Bronze plate - 3x6 module	1624	2/12
5758 43	Dark Bronze plate for shaver socket 3 module	528	5/50

5757 33

5757 14

Mirror finish cover plates with Overmoulded frame

Cat.Nos	Description	MRP* ₹ / Unit	Pack
5757 03	Mirror black plate - 1 module	1532	**1**/5/30
5757 13	Mirror black plate - 2 module	1638	**1**/5/30
5757 23	Mirror black plate - 3 module	1758	**1**/20
5757 33	Mirror black plate - 4 module	1866	**1**/20
5757 43	Mirror black plate - 6 module	3398	**1**/5
5757 53	Mirror black plate - 8 module	3740	**1**/5
5757 63	Mirror black plate - 2x4 module	4738	**1**/10
5757 73	Mirror black plate - 2x6 module	5830	**1**/8
5750 73	Mirror black plate for shaver socket 3 module	2406	**1**/5/50
5757 04	Mirror white plate - 1 module	1532	**1**/5/30
5757 14	Mirror white plate - 2 module	1638	**1**/5/30
5757 24	Mirror white plate - 3 module	1758	**1**/20
5757 34	Mirror white plate - 4 module	1866	**1**/20
5757 44	Mirror white plate - 6 module	3398	**1**/5
5757 54	Mirror white plate - 8 module	3740	**1**/5

Bold Cat.Nos are products normally **available** with **Legrand (India) Stockists. Cat.Nos that are not bold - delivery within 4 - 8 weeks** from the **date of order. Bold packing quantity** is our **mandatory packing. Orders** to be placed by **Legrand (India) Stockist in multiples of the same.**

Arteor™

square cover plates

5757 74

NEW!

5758 45

5758 46

5763 31

5758 54

5758 55

5758 63

5758 64

5762 90

Cat.Nos	Description	MRP* ₹ / Unit	Pack

Mirror finish cover plates with Overmoulded frame

5757 64	Mirror white plate - 2x4 module	4830	**1**/10
5757 74	Mirror white plate - 2x6 module	5830	**1**/8
5750 74	Mirror white plate for shaver socket 3 module	2406	**1**/5/50
5758 44	Green Apple plate - 1 module	1532	**1**/5/30
5758 45	Green Apple plate - 2 module	1638	**1**/5/30
5758 46	Green Apple plate - 3 module	1758	**1**/20
5758 47	Green Apple plate - 4 module	1866	**1**/20
5758 48	Green Apple plate - 6 module	3398	**1**/5
5758 49	Green Apple plate - 8 module	3740	**1**/5
5758 50	Green Apple plate - 2x4 module	4828	**1**/10
5758 51	Green Apple plate - 2x6 module	5830	**1**/8
5758 52	Green Apple plate for shaver socket 3 module	2556	**1**/5/50

Graphic cover plates with Overmoulded frame

5762 91	Graphic casual plate - 1 module	1860	**1**/5/30
5763 11	Graphic casual plate - 2 module	2004	**1**/5/30
5763 31	Graphic casual plate - 3 module	2154	**1**/5/20
5763 51	Graphic casual plate - 4 module	2298	**1**/20
5763 81	Graphic casual plate - 6 module	4156	**1**/5
5764 01	Graphic casual plate - 8 module	4584	**1**/5
5758 89	Graphic casual plate - 2x4 module	5774	1/10
5758 90	Graphic casual plate - 2x6 module	7150	1/8
5761 61	Graphic casual for shaver socket 3 module	2940	**1**/5/50

Silver Baroque plates with Overmoulded frame

5758 53	Silver Baroque plate -1 module	1860	**1**/5/30
5758 54	Silver Baroque plate - 2 module	2004	**1**/5/30
5758 55	Silver Baroque plate - 3 module	2154	1/20
5758 56	Silver Baroque plate - 4 module	2298	1/20
5758 57	Silver Baroque plate - 6 module	4156	1/5
5758 58	Silver Baroque plate - 8 module	4584	1/5
5758 59	Silver Baroque plate - 2x4 module	5774	1/10
5758 60	Silver Baroque plate - 2x6 module	7150	1/8
5758 61	Silver Baroque plate for shaver socket 3 module	2940	1/5/50

Dark Baroque plates with Overmoulded frame

5758 62	Dark Baroque plate - 1 module	1860	1/5/30
5758 63	Dark Baroque plate - 2 module	2004	1/5/30
5758 64	Dark Baroque plate - 3 module	2154	1/20
5758 65	Dark Baroque plate - 4 module	2298	1/20
5758 66	Dark Baroque plate - 6 module	4156	1/5
5758 67	Dark Baroque plate - 8 module	4584	1/5
5758 68	Dark Baroque plate - 2x4 module	5774	1/10
5758 69	Dark Baroque plate - 2x6 module	7150	1/8
5758 70	Dark Baroque plate for shaver socket 3 module	2940	1/5/50

Metal finish cover plates with Overmoulded frame

5762 90	Gold brass plate - 1 module	2498	**1**/5/30
5763 10	Gold brass plate - 2 module	2674	**1**/5/30

* MRP - Maximum Retail Price Inclusive of all taxes including GST.
Red Cat.Nos - new products

Arteor™

square cover plates

5763 30

5757 16

5758 81

5758 72

5758 73

5759 10

5759 30

NEW!

Cat.Nos	Description	MRP* ₹ / Unit	Pack

Metal finish cover plates with Overmoulded frame

5763 30	Gold brass plate -3 module	2876	**1**/20
5763 50	Gold brass plate - 4 module	3052	**1**/20
5763 80	Gold brass plate - 6 module	5554	**1**/5
5764 00	Gold brass plate - 8 module	6106	**1**/5
5761 60	Gold brass plate - for shaver shocket 3 module	3276	**1**/5/50
5757 06	Stainless steel plate - 1 module	2498	**1**/5/30
5757 16	Stainless steel plate - 2 module	2674	**1**/5/30
5757 26	Stainless steel plate - 3 module	2876	1/20
5757 36	Stainless steel plate - 4 module	3052	1/20
5757 46	Stainless steel plate - 6 module	5554	1/5
5757 66	Stainless steel plate - 2x4 module	7720	1/10
5757 56	Stainless steel plate - 8 module	6106	1/5
5757 76	Stainless steel plate - 2x6 module	9514	1/8
5750 76	Stainless steel plate - for shaver shocket 3 module	3276	1/5/50

Wood cover plates with Overmoulded frame

5758 80	Grey Oak plate - 1 module	1464	1/5/30
5758 81	Grey Oak plate - 2 module	1550	1/5/30
5758 82	Grey Oak plate - 3 module	1918	1/20
5758 83	Grey Oak plate - 4 module	2124	1/20
5758 84	Grey Oak plate - 6 module	3156	1/5
5758 85	Grey Oak plate - 8 module	3800	1/5
5758 86	Grey Oak plate - 2x4 module	4506	1/10
5758 87	Grey Oak plate - 2x6 module	6040	1/8
5758 88	Grey Oak plate for shaver socket 3 module	1872	1/5/50

Signature cover plates with Overmoulded frame

5758 71	Cube plate - 1 module	4790	1/5/30
5758 72	Cube plate - 2 module	4876	1/5/30
5758 73	Cube plate - 3 module	5574	1/20
5758 74	Cube plate - 4 module	5760	1/20
5758 75	Cube plate - 6 module	7504	1/5
5758 76	Cube plate - 8 module	7880	1/5
5758 77	Cube plate - 2x4 module	11772	1/10
5758 78	Cube plate - 2x6 module	13040	1/8
5758 79	Cube plate for shaver socket 3 module	5348	1/5/50

Round cover plates with Metal Frame

White cover plates with Metal frame

5759 00	White plate - 2 module	292	**10**/100
5759 10	White plate - 3 module	304	**10**/100
5759 20	White plate - 4 module	322	**5**/50
5759 30	White plate - 6 module	586	**5**/30
5765 80	White plate - 8 module	648	**5**/30
5759 40	White plate - 2x4 module	686	**2**/20
5759 50	White plate - 2x6 module	1002	**2**/16

Pearl Aluminium cover plates with Metal frame

5757 93	Pearl Aluminium plate - 2 module	380	10/**100**
5757 94	Pearl Aluminium plate - 3 module	406	10/**100**
5757 95	Pearl Aluminium plate - 4 module	462	5/**50**
5757 96	Pearl Aluminium plate - 6 module	790	5/**30**
5757 97	Pearl Aluminium plate - 8 module	872	**5**/30
5757 98	Pearl Aluminium plate - 2x4 module	1102	2/**20**
5757 99	Pearl Aluminium plate - 2x6 module	1436	2/**16**

Bold Cat.Nos are products normally **available** with **Legrand (India) Stockists. Cat.Nos that are not bold - delivery within 4 - 8 weeks** from the **date of order. Bold packing quantity** is our **mandatory packing. Orders** to be placed by **Legrand (India) Stockist in multiples of the same.**

legrand

Arteor™

round cover plates

Cat.Nos	Description	MRP* ₹ / Unit	Pack

NEW!

Graphite cover plates with Metal frame

5758 03	Graphite plate - 2 module	380	10/**100**
5758 04	Graphite plate - 3 module	406	10/**100**
5758 05	Graphite plate - 4 module	462	5/**50**
5758 06	Graphite plate - 6 module	790	5/**30**
5758 07	Graphite plate - 8 module	872	5/**30**
5758 08	Graphite plate - 2x4 module	1102	2/**20**
5758 09	Graphite plate - 2x6 module	1436	2/**16**

NEW!

Magnesium cover plates with Metal frame

5756 23	Magnesium plate - 2 module	380	10/**100**
5756 24	Magnesium plate - 3 module	406	10/**100**
5756 25	Magnesium plate - 4 module	460	5/**50**
5756 26	Magnesium plate - 6 module	788	5/**30**
5756 27	Magnesium plate - 8 module	872	5/**30**
5756 28	Magnesium plate - 2x4 module	1102	2/**20**
5756 29	Magnesium plate - 2x6 module	1436	2/**16**

NEW!

Champagne cover plates with Metal frame

5758 91	Champagne plate - 2 module	380	10/**100**
5758 92	Champagne plate - 3 module	406	10/**100**
5758 93	Champagne plate - 4 module	460	5/**50**
5758 94	Champagne plate - 6 module	788	5/**30**
5758 95	Champagne plate - 8 module	872	5/**30**
5758 96	Champagne plate - 2x4 module	1102	2/**20**
5758 97	Champagne plate - 2x6 module	1436	2/**16**

NEW!

Dark Bronze cover plates with Metal frame

5756 93	Dark Bronze plate - 2 module	380	10/**100**
5756 94	Dark Bronze plate - 3 module	406	10/**100**
5756 95	Dark Bronze plate - 4 module	460	5/**50**
5756 96	Dark Bronze plate - 6 module	788	5/**30**
5756 97	Dark Bronze plate - 8 module	872	5/**30**
5756 98	Dark Bronze plate - 2x4 module	1102	2/**20**
5756 99	Dark Bronze plate - 2x6 module	1436	2/**16**

Pearl aluminium cover plates with Overmoulded frame

5759 01	Pearl aluminium plate - 2 module	430	**10**/100
5759 11	Pearl aluminium plate - 3 module	452	**10**/100
5759 21	Pearl aluminium plate - 4 module	482	**5**/50
5759 31	Pearl aluminium plate - 6 module	872	**5**/30
5765 81	Pearl aluminium plate - 8 module	960	**5**/30
5759 41	Pearl aluminium plate - 2x4 module	1010	**2**/20
5759 51	Pearl aluminium plate - 2x6 module	1492	**2**/16

5759 41

Graphite cover plates with Overmoulded frame

5759 02	Graphite plate - 2 module	430	**10**/100
5759 12	Graphite plate - 3 module	452	**10**/100
5759 22	Graphite plate - 4 module	482	**5**/50
5759 32	Graphite plate - 6 module	872	**5**/30
5765 82	Graphite plate - 8 module	960	**5**/30
5759 42	Graphite plate - 2x4 module	1010	**2**/20
5759 52	Graphite plate - 2x6 module	1492	**2**/16

5759 22

Magnesium cover plates with Overmoulded frame

5768 41	Magnesium plate - 2 module	430	10/100
5768 42	Magnesium plate - 3 module	454	10/100
5768 43	Magnesium plate - 4 module	484	5/50

5768 43

* MRP - Maximum Retail Price Inclusive of all taxes including GST.
Red Cat.Nos - new products

Arteor™

square cover plates

Cat.Nos	Description	MRP* ₹ / Unit	Pack

Magnesium cover plates with Overmoulded frame

5768 44	Magnesium plate - 6 module	872	5/30
5768 45	Magnesium plate - 8 module	960	5/30
5768 46	Magnesium plate - 2x4 module	1010	2/20
5768 47	Magnesium plate - 2x6 module	1490	2/16

5768 47

Champagne cover plates with Overmoulded frame

5768 48	Champagne plate - 2 module	430	10/100
5768 49	Champagne plate - 3 module	454	10/100
5768 50	Champagne plate - 4 module	484	5/50
5768 51	Champagne plate - 6 module	872	5/30
5768 52	Champagne plate - 8 module	960	5/30
5768 53	Champagne plate - 2x4 module	1010	2/20
5768 54	Champagne plate - 2x6 module	1490	2/16

5768 49

5768 50

Dark Bronze cover plates with Overmoulded frame

5768 55	Dark Bronze plate - 2 module	430	10/100
5768 56	Dark Bronze plate - 3 module	454	10/100
5768 57	Dark Bronze plate - 4 module	484	5/50
5768 58	Dark Bronze plate - 6 module	872	5/30
5768 59	Dark Bronze plate - 8 module	960	5/30
5768 60	Dark Bronze plate - 2x4 module	1010	2/20
5768 61	Dark Bronze plate - 2x6 module	1490	2/16

5768 56

Mirror finish cover plates with Overmoulded frame

5759 03	Mirror black plate - 2 module	1812	**1**/5/30
5759 13	Mirror black plate - 3 module	1936	**1**/20
5759 23	Mirror black plate - 4 module	2060	**1**/20
5759 33	Mirror black plate - 6 module	3730	**1**/5
5765 83	Mirror black plate - 8 module	4120	**1**/5
5759 43	Mirror black plate - 2x4 module	4858	**1**/10
5759 53	Mirror black plate - 2x6 module	6422	**1**/8
5759 04	Mirror white plate - 2 module	1812	**1**/5/30
5759 14	Mirror white plate - 3 module	1936	**1**/20
5759 24	Mirror white plate - 4 module	2060	**1**/20
5759 34	Mirror white plate - 6 module	3730	**1**/5
5765 84	Mirror white plate - 8 module	4120	**1**/5
5759 44	Mirror white plate - 2x4 module	4958	**1**/10
5759 54	Mirror white plate - 2x6 module	6422	**1**/8
5768 62	Green Apple plate - 2 module	1812	**1**/5/30
5768 63	Green Apple plate - 3 module	1936	**1**/20
5768 64	Green Apple plate - 4 module	2060	**1**/20
5768 65	Green Apple plate - 6 module	3730	**1**/5
5768 66	Green Apple plate - 8 module	4120	**1**/5
5768 67	Green Apple plate - 2x4 module	4958	**1**/10
5768 68	Green Apple plate - 2x6 module	6422	**1**/8

5759 03

5759 04

Graphic cover plates with overmoulded frames

5763 01	Graphic casual plate - 2 module	2208	**1**/5/30
5763 21	Graphic casual plate - 3 module	2364	**1**/20
5763 41	Graphic casual plate - 4 module	2520	**1**/20
5763 61	Graphic casual plate - 6 module	4578	**1**/5
5763 91	Graphic casual plate - 8 module	5038	**1**/5
5768 97	Graphic casual plate - 2X4 module	6048	1/10
5768 98	Graphic casual plate - 2X6 module	7860	1/8

5768 63

5768 66

5763 21

Bold Cat.Nos are products normally **available** with **Legrand (India) Stockists. Cat.Nos that are not bold - delivery within 4 - 8 weeks** from the **date of order. Bold packing quantity** is our **mandatory packing. Orders** to be placed by **Legrand (India) Stockist in multiples of the same.**

Arteor™
round cover plates

5768 77

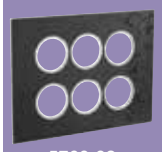
5768 82

5763 20

5759 16

5768 91

5768 96

5768 84

Cat.Nos	Description	MRP* ₹ / Unit	Pack

Round cover plates
Silver Baroque cover plates with Overmoulded frame

5768 69	Silver Baroque plate - 2 module	2208	1/5/30
5768 70	Silver Baroque plate - 3 module	2364	1/20
5768 71	Silver Baroque plate - 4 module	2520	1/20
5768 72	Silver Baroque plate - 6 module	4578	1/5
5768 73	Silver Baroque plate - 8 module	5038	1/5
5768 74	Silver Baroque plate - 2x4 module	6048	1/10
5768 75	Silver Baroque plate - 2x6 module	7860	1/8

Dark Baroque cover plates with Overmoulded frame

5768 76	Dark Baroque plate - 2 module	2208	1/5/30
5768 77	Dark Baroque plate - 3 module	2364	1/20
5768 78	Dark Baroque plate - 4 module	2520	1/20
5768 79	Dark Baroque plate - 6 module	4578	1/5
5768 80	Dark Baroque plate - 8 module	5038	1/5
5768 81	Dark Baroque plate - 2x4 module	6048	1/10
5768 82	Dark Baroque plate - 2x6 module	7860	1/8

Metal finish cover plates with Overmoulded frame

5763 00	Gold brass plate - 2 module	2946	**1**/5/30
5763 20	Gold brass plate - 3 module	3148	**1**/20
5763 40	Gold brass plate - 4 module	3360	**1**/20
5763 60	Gold brass plate - 6 module	6102	**1**/5
5763 90	Gold brass plate - 8 module	6722	**1**/5
5759 06	Stainless steel plate - 2 module	2946	**1**/5/30
5759 16	Stainless steel plate - 3 module	3148	**1**/20
5759 26	Stainless steel plate - 4 module	3360	**1**/20
5759 36	Stainless steel plate - 6 module	6102	**1**/5
5765 86	Stainless steel plate - 8 module	6722	**1**/5
5759 46	Stainless steel plate - 2x4 module	8504	**1**/10
5759 56	Stainless steel plate - 2x6 module	10464	**1**/8

Wood cover plates with Overmoulded frame

5768 90	Grey Oak plate - 2 module	1550	1/5/30
5768 91	Grey Oak plate - 3 module	2294	1/20
5768 92	Grey Oak plate - 4 module	2380	1/20
5768 93	Grey Oak plate - 6 module	3378	1/5
5768 94	Grey Oak plate - 8 module	4116	1/5
5768 95	Grey Oak plate - 2x4 module	4400	1/10
5768 96	Grey Oak plate - 2x6 module	5634	1/8

Signature cover plates with Overmoulded frame

5768 83	Cube plate - 2 module	4876	1/5/30
5768 84	Cube plate - 3 module	5928	1/20
5768 85	Cube plate - 4 module	6036	1/20
5768 86	Cube plate - 6 module	7726	1/5
5768 87	Cube plate - 8 module	8194	1/5
5768 88	Cube plate - 2x4 module	11400	1/10
5768 89	Cube plate - 2x6 module	12900	1/8

* MRP - Maximum Retail Price Inclusive of all taxes including GST.
Red Cat.Nos - new products

Arteor™
round cover plates

5735 70

6890 07

6890 08

6890 09

6890 12

0695 80

6846 38

6806 12

6806 13

6806 19

6806 33

Cat.Nos	Description	MRP* ₹ / Unit	Pack

Accessories

Plastic surface boxes

5734 91	Surface box - 1/2 module	108	**10**/50
5735 20	Surface box - 3 module	136	**5**/35
5735 70	Surface box - 4 module	166	**5**/25
5735 71	Surface box - 6 module	200	**1**/10
5723 94	Surface box - 8 module	224	**1**/10
5735 74	Surface box - 2x4 module	278	**2**/10
5735 72	Surface box - 12/16 module	702	**2**/10
5735 73	Surface box - 18/24 module	744	**2**/8

Metal flush boxes

6890 07	Metal flush mounting Box - 1/2 module	108	**40**
6890 08	Metal flush mounting Box - 3 module	108	**40**
6890 09	Metal flush mounting Box - 4 module	148	**40**
6890 10	Metal flush mounting Box - 6 module	232	**40**
6890 42	Metal flush mounting Box - 8 module	272	**40**
6890 31	Metal flush mounting Box - 4x2 module	270	**20**
6890 11	Metal flush mounting Box - 12 /16 module	406	**10**
6890 12	Metal flush mounting Box - 18 / 24 module	514	**10**

IP 55 Plexo box and accessories

0696 51	Grey Plexo box for 2 module	272	**10**/100
0696 72	Grey Plexo box for 2 x 2 module use two nos. of 0695 80	884	**5**/50
0696 80	use two nos. of 0695 80 Grey Plexo box for 2 x 2 x 2 module	1186	**5**/25
0696 89	White Plexo box for 2 module	332	**10**/100

IP 55 Plexo box and accessories

0695 80	Grey/White adaptor for IP 55 Plexo with smoked polycarbonate flap for 2 modules	1016	**10**/100
6846 38	Grey Plexo box & adaptor with transparent flap for 3 modules, IP 66	4062	**1**

IP 55 Plexo box with PVC membrane

6806 11	Grey Plexo box & adaptor with PVC membrane - 1 module	894	**10**
6806 12	Grey Plexo box & adaptor with PVC membrane - module	916	**10**
6806 13	Grey Plexo box & adaptor with PVC membrane - module	1218	**10**
6806 14	Grey Plexo box & adaptor with PVC membrane - 4 module	1826	**5**
6806 19	Grey Plexo box & adaptor with PVC membrane - 2 row x 4 module	2966	**5**
6806 33	Grey Plexo flush adaptor with membrane for 3 module Arteor™ box	976	**20**

Bold Cat.Nos are products normally **available** with **Legrand (India) Stockists. Cat.Nos that are not bold - delivery within 4 - 8 weeks** from the **date of order. Bold packing quantity** is our **mandatory packing. Orders** to be placed by **Legrand (India) Stockist in multiples of the same.**

legrand

MYRIUS™

MORE IS ON

Black Beauty
A mystic black shade with a grainy matte finish truly complements any décor.

The Myrius's range of plates is crafted with unique features & flawless designs, it perfectly defines aestheticism. These minimalistic and flawless designs are available in neutral tones of grainy matte black and glossy white to suit any décor.

Snowy White
Its gleaming white shade and a perfect glossy finish creates a soothing décor.

MORE AESTHETICS

Flat, sleek and smooth, Myrius with it's curved edges gives it a distinct and appealing look to everyone. Moreover, its minimalistic design makes it look absolutely stunning and desirable. But what makes Myrius truly beautiful is a classic black and white shade that offers an aura of comfort and timelessness.

VSP - Voltage Surge protectors

- Protects electrical devices like laptops, computers, printers and other office equipments from voltage surge
- Blends very well with the modular range of wiring devices

Motion sensor

- Infrared detectors that detect human movements
- Programmed to automatically switch the device on and switch off when not in use, thus, saves energy

Motor Starter

- Complete protection against overload
- Aesthetically appealing
- For ACs/Geysers etc.

Skirting light

- Fitted into the walls at skirting level
- Provides a dim lighting
- Creates a path light during night
- Uses LEDs that saves energy

Remote control switch for light and fan

- Can control 4 lights & 1 fan
- 10 different speed options for fan
- Night lamp on product panel with manual operation option for all functions

MYRIUS™

MORE IS ON

Myrius range of wiring accessories is a classic creation to increase the customer's comfort and improve the work environment. This wide range of innovative products offers solutions for residential, commercial and hospitality projects, thus making it a range that caters to everyone's needs.

Fan regulator

TV/SAT/FM socket

Telephone Socket

Light Marking

AV Connector

RJ 45 Data Socket

Projector connector

Key Fob Switch

Do not disturb Switch

Shaver socket

USB Charger

Modular MCB

legrand

Myrius™
mechanisms - white

6730 00

6730 02

6730 06

6730 09

6730 13

6730 15

6730 16

Cat.Nos	Description	MRP* ₹ / Unit	Pack
Switches - 6 A - 230 VA			
6730 00	6 A switch 1 W - 1 module	136	20/**200**
6730 01	6 A switch 2 W - 1 module	212	**20**/200
6730 02	6 A switch 1 W - 1 module with indicator	196	**20**/200
6730 03	6 A switch 1 W - 1 module with "Light" marking	166	**20**/200
6730 04	6 A switch 1 W - 1 module with "Fan" marking	166	**20**/200
Switches - 10 A - 230 VA			
6730 05	10 A switch 1 W - 2 module	246	**10**/100
6730 06	10 A switch 2 W - 2 module	288	**10**/100
6730 17	10 A intermediate - 2 module	1584	**10**/100
6730 07	10 A switch 1 W with indicator - 2 module	304	**10**/100
Switches - 16 A - 230 VA			
6730 08	16 A switch 1 W - 1 module	276	**20**/200
6730 09	16 A switch 2 W - 1 module	316	**20**/200
6730 10	16 A switch 1 W with indicator - 1 module	334	**20**/200
Switches - 20 A - 230 VA			
6730 11	20 A 1 W switch - 1 module	366	**20**/200
6730 12	20 A DP 1 W switch - 2 module	560	**10**/100
6730 13	20 A DP 1 W switch with indicator - 2 module	594	**10**/100
6730 14	20 A 2 W switch - 2 module	620	**10**/100
Switches - 25 A - 230 VA			
6730 15	25 A SP 1 W switch with indicator - 1 module	410	**20**/200
Switches - 32 A - 230 VA			
6730 16	32 A DP switch with indicator - 2 module	918	**10**/100

* MRP - Maximum Retail Price Inclusive of all taxes including GST.

Myrius™
mechanisms - white

6730 20

6730 23

6730 41

6730 42

6730 44

6730 47

6730 74

6730 75

Cat.Nos	Description	MRP* ₹ / Unit	Pack
Push buttons			
6730 18	6 A push button SP - 1 module	236	**20**/200
6730 19	6 A push button SP with indicator - 1 module	304	**20**/200
6730 20	6 A bell push - 1 module	232	**20**/200
6730 21	6 A bell push with indicator - 1 module	304	**20**/200
6730 22	6 A bell push - 2 module	352	**10**/100
6730 23	6 A bell push with indicator - 2 module	410	**10**/100
Accessories for switches with indicator			
6732 44	Lamp for switches / push buttons	50	**5**/50
Socket - 230 VA			
6730 41	6/16 A 2 Pin Euro US socket - 1 module	320	**20**/200
6730 42	16 A 3 Pin switched socket - 3 module	1046	5/**50**
6730 43	Multistandard socket 6/10/13 A - 2/3 pin for 250 V AC 15 A for 127 V type - 2 pin 2 module	352	**10**/100
6730 44	6 A 5 Pin universal socket - 2 module	302	**20**/200
6730 83	6/16 A socket - 3 module	488	**5**/50
6730 45	6/16 A socket - 2 module	408	**10**/100
6730 46	6/16 A - Euro socket - 2 module	470	**10**/100
6730 47	25 A socket - 2 module	516	**10**/100
Power unit			
6730 74	Power strip - 8 module 6 A (2 nos.) + 16 A socket (1 no.) + 16 A switch with indicator (1 no.)	2386	**1**/10
6730 75	Power strip - 8 module 5 Pin 6 A (3 nos.) + 16 A switch with indicator (1 no.)	1872	**1**/10
6730 76	Power strip - 8 module multistd socket (3 nos.) + 16 A switch (1 no.)	1844	**1**/10

Bold Cat.Nos are products normally **available** with **Legrand (India) Stockists. Cat.Nos that are not bold - delivery within 4 - 8 weeks** from the **date of order. Bold packing quantity** is our **mandatory packing. Orders** to be placed by **Legrand (India) Stockist in multiples of the same.**

Myrius™
mechanisms - white

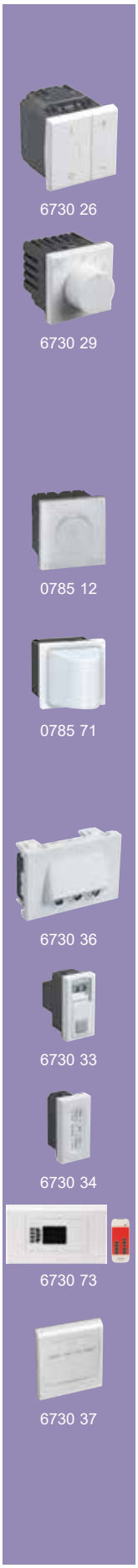

Cat.Nos	Description	MRP* ₹ / Unit	Pack
Dimmer & regulator			
6730 24	Rotary dimmer 400 W - 1 module	1010	**1**/5/50
6730 25	Rotary dimmer 650 W - 3 module	2122	**1**/10
6730 26	Compact fluorescent lamp dimmer - 2 module	3026	**1**/10
6730 27	Fan step regulator 100 W - 1 module	788	1/**5**/50
6730 29	Fan step regulator 100 W - 2 module	904	1/**10**/100
6730 28	Fan step regulator 120 W - 2 module	976	1/**10**/100
6730 77	Fan step regulator - 2 module for energy saving fans	946	**1**/10/100
Emergency light			
0785 12	Emergency light unit - 2 module	5892	**1**/1
Indicators			
0785 73	Triangular bulkhead - Blue - 2 module	258	**1**/1
0785 71	Triangular bulkhead - colourless - 2 module	258	**1**/1
0785 72	Triangular bulkhead - green - 2 module	282	**1**/1
0785 70	Triangular bulkhead - red - 2 module	282	**1**/1
Skirting light			
6730 36	Skirting light with white LED - 3 module	764	**1**/5/25
Bell indicator			
6730 33	Bell indicator - 240 VA - 1 module	1106	**20**/200
Buzzer			
6730 34	Buzzer - 230 VA - 1 module	1088	**20**/200
Remote unit			
6730 73	Remote control switch - 4 module	7780	**1**/5/20
Hospitality funtions			
Key FOB switch			
6730 37	15 A key card switch monobloc with plate - 2 M	3650	**1**/10
6732 37	15 A key card switch monobloc with new plate - 2 M White	4018	**1**/10
6730 38	Only key fob for switch Cat.Nos 6730 37 & 6732 37	174	**1**/10/100

* MRP - Maximum Retail Price Inclusive of all taxes including GST.
# To be Introduced Shortly

Myrius™
mechanisms - white

Cat.Nos	Description	MRP* ₹ / Unit	Pack
"Do Not Distrub" and MMR control unit			
6730 39	External unit - 1+1 module	1556	**10**/100
6730 40	Internal unit - 1+1 module	1040	**10**/100
Shaver socket			
6730 49	Shaver Socket 230 V / 120 - 230 V monobloc with plate - 4 M	4594	**1**/5/20
6730 79	Shaver Socket 230 V / 120 - 230 V monobloc with new plate - 4 M White	4814	**1**/5
Sockets and connectors			
TV socket			
6730 50	TV socket - 1 module	204	**20**/200
Data & voice			
6730 52	RJ-11 telephone socket with transparent shutter 1 module	202	**20**/200
6730 53	RJ-11 double telephone socket with shutter 1 module	308	**20**/200
6730 54	UTP cat 5e information outlets toolless system 1 module	474	**20**/200
6730 55	UTP cat 6 - 1 module	702	**20**/200
6730 56	UTP cat 6 - 2 module	714	**10**/100
USB chargers (IS13252 (Part 1) / IEC 60950-1)			
6730 80	USB Charger 1M 1000mA	1152	10/100
6731 62#	USB Charger 1M 1500mA	1324	10/100
6731 78	Double USB Charger 2M 2400mA	1856	1/**10**/100
Audio & video connector			
6730 57	3 x female RCA 1 module 1 module	2726	**1**/10
Sound (Volume controller)			
6730 63	Suitable for 8 Ohms, 3 Watts (RNS) speaker - 2 module	1300	**1**/10/100
Protectors and accessories			
Motor starter			
6730 30	16 A motor starter 2 module	650	**1**/10/100
6730 31	25 A motor starter 2 module	666	**1**/10/100
Modular MCB (IS : 60898-1:2002)			
6730 64	16 A MCB SP 1M C curve	394	**1**/10/100
6730 65	20 A MCB SP 1M C curve	394	**1**/10/100
6732 05	25 A MCB SP 1M C curve	394	**1**/10/100
6732 07	32A MCB SP 1M C curve	394	**1**/10/100

Bold Cat.Nos are products normally **available** with **Legrand (India) Stockists. Cat.Nos that are not bold - delivery within 4 - 8 weeks** from the **date of order. Bold packing quantity** is our **mandatory packing. Orders** to be placed by **Legrand (India) Stockist in multiples of the same.**

legrand

Myrius™
mechanisms - white

6730 60

6730 62

6730 84

6730 86

6730 95

0787 00

6732 45

6732 46

Cat.Nos	Description	MRP* ₹ / Unit	Pack
RCBO			
6730 78	Single pole + Neutral - 30 mA, 16 A - 230 VA 2 module	8664	**1**/1
Accessories			
6730 60	Cable outlet - 8 mm 1 module	250	**20**/200
6730 61	Blanking plate - 1 module	44	**20**/200
6730 62	Blanking plate - 2 module	50	**10**/100
0802 90	Panel mounting support 1 module	220	**10**/200
0802 91	Panel mounting support 2 module	226	**10**/200
Myrius antibacterial switches & accessories - white			
6730 84	6 A switch 1 W - 1 module	186	**20**/200
6730 85	6 A switch 2 W - 1 module	250	**20**/200
6730 86	6 A bell push - 1 module	280	**20**/200
6730 89	16 A switch 1 way - 1 module	334	**20**/200
6730 90	16 A switch 2 way - 1 module	388	**20**/200
6730 92	Fan regulator 120 W - 2 module	1198	**1**/10/100
6730 93	Multistandard socket - 2 module	420	**10**/100
6730 94	6 A 5 pin universal socket 2 module	364	**20**/200
6730 95	6/16 A socket - 3 module	594	**5**/50
0787 00	Equipotential socket 1 module antibacterial	1644	**1**/10
6730 98	T.V. socket - 1 module	246	**20**/200
6730 99	RJ -11 telephone socket - 1 module	246	**20**/200
6730 81	RJ-45 Cat 6 UTP - 1 module	862	**20**/200
6730 82	Blanking plate - 1 module	44	**20**/200
6732 45	1 module plate + frame 1 module	178	**20**/200
6732 46	2 module plate + frame 2 module	200	**20**/200
6732 47	3 module plate + frame 3 module	224	**10**/100
6732 48	4 module plate + frame 4 module	240	**10**/100
6732 49	8 module plate + frame (horizontal) 8 module	462	**5**/50
6732 50	8 module plate + frame (4x2) 8 module	580	**5**/25
6732 52	16 module plate + frame 16 module	808	**1**/10

* MRP - Maximum Retail Price Inclusive of all taxes including GST.

MYRIUS ANTI-BACTERIAL

MORE FOR YOUR WELLNESS

Myrius anti-bacterial products offer anti-bacterial protection. The composition of the product contain Ag+ ions that eliminates the proliferation of bacteria on contact with the surface of the product. It has a smooth and straight design that facilitates in reducing the dust accumulation. It is self disinfecting throughout its lifespan.

- Extremely useful in agri-food premises, healthcare environments & premises with high risk in terms of people's fragility.
- Special protection for the health and hygine market in the form of an equipotential socket for earthing devices, application to connection of hospital beds and trolleys
to medical apparatus to avoid all risk of potential difference during the medical care.

Myrius™
mechanisms - white

Cat.Nos	Description	MRP* ₹ / Unit	Pack

Myrius™
mechanisms - black
Switches – 6 A - 230 VA

6731 01

6731 02

6731 00	6 A switch 1 W 1 module	166	**20**/200
6731 01	6 A switch 2 W 1 module	236	**20**/200
6731 02	6 A switch 1 W with indicator - 1 module	260	**20**/200
6731 03	6 A switch 1 W with "Light" marking 1 module	200	**20**/200
6731 04	6 A switch 1 W with "Fan" marking 1 module	200	**20**/200

Switches – 10 A - 230 VA

6731 05

6731 05	10 A switch 1 W 2 module	294	**10**/100
6731 06	10 A switch 2 W 2 module	316	**10**/100
6731 17	10 A intermediate switch 2 module	1826	**10**/100
6731 07	10 A switch 1 W with indicator - 2 module	340	**10**/100

Switches – 16 A - 230 VA

6731 10

6731 08	16 A switch 1 way 1 module	308	**20**/200
6731 09	16 A switch 2 way 1 module	372	**20**/200
6731 10	16 A switch 1 way with indicator - 1 module	388	**20**/200

Switches – 20 A - 230 VA

6731 12

6731 11	20 A 1 W switch 1 module	414	**20**/200
6731 12	20 A DP 1 W switch 2 module	648	**10**/100
6731 13	20 A DP 1 W switch with indicator - 2 module	686	**10**/100
6731 14	20 A 2 W switch 2 module	708	**10**/100

Switches – 25 A - 230 VA

6731 15

6731 15	25 A SP 1 W switch with indicator - 1 module	476	**20**/200

* MRP - Maximum Retail Price Inclusive of all taxes including GST.

Myrius™
mechanisms - black

Cat.Nos	Description	MRP* ₹ / Unit	Pack

Switches – 32 A - 230 VA

6731 16	32 A DP switch with indicator - 2 module	1060	**10**/100

Push buttons

6731 21

6731 22

6731 18	6 A push button SP 1 module	274	**20**/200
6731 19	6 A push button SP with indicator - 1 module	346	**20**/200
6731 20	6 A bell push - 1 module	260	**20**/200
6731 21	6 A bell push with indicator - 1 module	346	**20**/200
6731 22	6 A bell push 2 module	398	**10**/100
6731 23	6 A bell push with indicator - 2 module	476	**10**/100

Accessories for switches with indicator

6732 44	Lamp for switches / push buttons	50	**5**/50

Socket - black

6731 41

6731 42

6731 44

6731 41	6/16 A 2 pin Euro US socket - 1 module	370	**20**/200
6731 42	16 A 3 pin switched socket - 3 module	1196	**5**/50
6731 43	Multistandard socket 6/10/13 A - 2/3 pin for 250 V AC 15 A for 127 V type - 2 pin 2 module	408	**10**/100
6731 44	6 A 5 Pin with universal socket 2 module	330	**20**/200
6731 83	6/16 A socket 3 module	562	**5**/50
6731 45	6/16 A socket 2 module	478	**10**/100
6731 47	25 A socket - 2 module	586	**10**/100

Socket - red

6730 48

6730 48	16 A switched socket 3 module	1062	**5**/50

Dimmers & regulators

6731 25

6731 27

6731 24	Rotary dimmer 400 W 1 module	1158	**1**/5/50
6731 25	Rotary dimmer 650 W 3 module	2450	**1**/10
6731 27	Fan step regulator 100 W 1 module	906	**1**/5/50
6731 29	Fan step regulator 100 W 2 module	1026	**1**/10/100
6731 28	Fan step regulator 120 W 2 module	1126	**1**/10/100
6731 77	Fan step regulator - 2 module for energy saving fans	1088	**1**/10/100

Bold Cat.Nos are products normally **available** with **Legrand (India) Stockists. Cat.Nos that are not bold - delivery within 4 - 8 weeks** from the **date of order. Bold packing quantity** is our **mandatory packing. Orders** to be placed by **Legrand (India) Stockist in multiples of the same.**

legrand

Myrius™
mechanisms - black

6731 36

6731 33

6731 34

6731 40

6731 50

6731 52

Cat.Nos	Description	MRP* ₹ / Unit	Pack
Skirting light			
6731 36	Skirting light with white LED - 3 module	880	1/**5**/25
Bell indicator			
6731 33	Bell Indicator- 240 VA 1 module	1290	**20**/200
Buzzer			
6731 34	Buzzer - 230 VA sound level 72dB at 1 meter distance 1 module	1254	**20**/200
Remote unit			
6731 73	Remote control switch 4 module	9034	**1**/5/20
Hospitality functions			
Key FOB switch			
6731 37	15 A key card switch with timedelay 30 sec. monobloc with plate - 2 M	4196	**1**/10
6732 67	15 A key card switch monobloc with new plate - 2 M Black	4614	**1**/10
6730 38	Only key fob for switch Cat.No 6731 37 & 6732 67	174	**1**/10/100
"Do Not Distrub" and MMR control unit			
6731 39	External unit - 1+1 module	1786	**10**/100
6731 40	Internal unit - 1+1 module	1192	**10**/100
Shaver socket			
6731 49	Shaver socket 220/240 V - 50/60 Hz monobloc with plate - 4 M	5034	**1**/5/20
6731 79	Shaver socket 230 V / 120 - 230 V monobloc with new plate - 4 M Black	5298	**1**/5
TV socket			
6731 50	TV socket - 1 module	246	**20**/200
Data & voice			
6731 52	RJ-11 telephone socket with transparent shutter 1 module	236	**20**/200
6731 53	RJ-11 double telephone socket with shutter 1 module	360	**20**/200
Data & voice			
6731 54	UTP cat 5e RJ 45 information outlets 1 module	518	**20**/200
6731 55	UTP cat 6 - 1 module	792	**20**/200
6731 56	UTP cat 6 - 2 module	800	**10**/100

* MRP - Maximum Retail Price Inclusive of all taxes including GST.
# To be Introduced Shortly

Myrius™
mechanisms - black

NEW !

6731 63

6732 01

6732 03

Cat.Nos	Description	MRP* ₹ / Unit	Pack
USB chargers (IS13252 (Part 1) / IEC 60950-1)			
6731 80	USB Charger 1M 1000mA	1326	10/100
6731 72#	USB Charger 1M 1500mA	1524	10/100
6732 78	Double USB Charger 2M 2400mA	2134	1/**10**/100
Connectors and controllers			
Audio & video connector			
6731 57	3 x female RCA -1 module	3136	**1**/10
6731 58	3 pole XLR sockets 2 module	2958	**10**/100
Sound			
6731 63	Suitable for 8 Ohms, 8 Ohms, 3 Watts (RNS) speaker - 2 module	1506	**1**/10/100
Protectors and accessories			
Motor starter			
6731 30	16 A motor starter- 2 module	748	**1**/10/100
6731 31	25 A motor starter- 2 module	764	**1**/10/100
Modular MCB (IS : 60898-1:2002)			
6731 64	16A MCB SP 1M C curve	450	**1**/10/100
6731 65	20A MCB SP 1M C curve	450	**1**/10/100
Accessories			
6731 60	Cable outlet - 8mm 1 module	294	**20**/200
6731 61	Blanking plate-1 module	48	**20**/200
Plastic plates			
White plates with frame			
6732 01	1 Module plate + Frame	160	**20**/200
6732 02	2 Module plate + Frame	168	**20**/200
6732 03	3 Module plate + Frame	180	**10**/100
6732 04	4 Module plate + Frame	200	**10**/100
6732 06	6 Module plate + Frame	352	**5**/50
6732 08	8 Module plate + Frame (horizontal)	384	**5**/50
6732 09	8 Module plate + Frame (4x2)	482	**5**/25
6732 12	12 Module plate + Frame	582	**1**/10
6732 16	16 Module plate + Frame	676	**1**/10
6732 18	18 Module plate + Frame	778	**1**/10

Bold Cat.Nos are products normally **available** with **Legrand (India) Stockists. Cat.Nos that are not bold - delivery within 4 - 8 weeks** from the **date of order. Bold packing quantity** is our **mandatory packing. Orders** to be placed by **Legrand (India) Stockist in multiples of the same.**

Myrius™
plastic plates

6732 11

6732 42

6732 14

6732 22

6732 24

6732 82

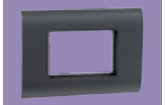
6732 33

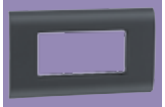
6732 34

6732 92

6890 07

6890 09

Cat.Nos	Description	MRP* ₹ / Unit	Pack
New white plates with frame#			
6732 11	1 Module plate + Frame	170	20/200
6732 42	2 Module plate + Frame	184	20/200
6732 13	3 Module plate + Frame	198	10/100
6732 14	4 Module plate + Frame	212	10/100
6732 66	6 Module plate + Frame	412	5/50
6732 68	8 Module plate + Frame (Horizontal)	440	5/50
6732 69	8 Module plate + Frame (4x2)	550	5/25
6732 62	12 Module plate + Frame	668	1/10
6732 56	16 Module plate + Frame	782	1/10
6732 58	18 Module plate + Frame	896	1/10
Black plates with frame			
6732 21	1 Module plate + Frame	272	**20**/200
6732 22	2 Module plate + Frame	294	**20**/200
6732 23	3 Module plate + Frame	308	**10**/100
6732 24	4 Module plate + Frame	348	**10**/100
6732 26	6 Module plate + Frame	600	**5**/50
6732 28	8 Module plate + Frame (Horizontal)	666	**5**/50
6732 29	8 Module plate + Frame (4 x 2)	822	**5**/25
6732 32	12 Module plate + Frame	984	**1**/10
6732 36	16 Module plate + Frame	1156	**1**/10
6732 38	18 Module plate + Frame	1308	**1**/10
New black plates with frame#			
6732 31	1 Module plate + Frame	306	**20**/200
6732 82	2 Module plate + Frame	342	**20**/200
6732 33	3 Module plate + Frame	362	**10**/100
6732 34	4 Module plate + Frame	396	**10**/100
6732 86	6 Module plate + Frame	694	**5**/50
6732 88	8 Module plate + Frame (Horizontal)	758	**5**/50
6732 89	8 Module plate + Frame (4 x 2)	948	**5**/25
6732 92	12 Module plate + Frame	1138	**1**/10
6732 96	16 Module plate + Frame	1328	**1**/10
6732 98	18 Module plate + Frame	1498	**1**/10
Mounting boxes			
Flush mounting boxes			
6890 07	Flush box - 1/2 module	108	**40**
6890 08	Flush box - 3 module	108	**40**
6890 09	Flush box - 4 module	148	**40**

* MRP - Maximum Retail Price Inclusive of all taxes including GST.
\# The new plate range will be introduced shortly.

6890 11

Cat.Nos	Description	MRP* ₹ / Unit	Pack
Flush mounting boxes			
6890 10	Flush box - 6 module	232	**40**
6890 42	Flush box - 8 module	272	**40**
6890 31	Flush box - 8 module (2 row x 4)	270	**20**
6890 11	Flush box - 12/16 (2 row x 6) module (metal box)	406	**10**
6890 12	Flush box - 18 module (metal box)	514	**10**
Surface mounting boxes			
6733 02	Surface box - 1/2 module	74	**10**/50
6733 03	Surface box - 3 module	88	**5**/35
6733 04	Surface box - 4 module	102	**5**/25
6733 06	Surface box - 6 module	130	**1**/10
6733 08	Surface box - 8 module	196	**1**/5
6733 05	Surface box - 8 (2 row x 4) module	190	**1**/5
Metal surface boxes			
6890 21	Metal surface box - 12/16 (2 row x 6) module	468	**1**/6
6890 22	Metal surface box - 18 module	494	**1**/4

Myrius™
More is on.

Guarantee

- The Company, at its discretion, will replace products if they have any manufacturing defect within 10 years for switches (without LED lamp) and power sockets. For all other **Myrius™** wiring accessories the guarantee will be 2 years.
- The above guarantee is applicable when the devices are used in Legrand metal flush boxes. Otherwise the guarantee period will be reduced by 50%.
- The guarantee is only applicable when the products are installed as per the Company's instructions and not tampered in any manner.
- The guarantee states the Company's entire liability. It does not extend to cover consequential loss or damage or installation costs arising from defective products.

* MRP - Maximum Retail Price Inclusive of all taxes including GST.
\# The new plate range will be introduced shortly.

MYLINC™

A LITTLE TOUCH OF GENIUS

Mylinc™ is a complete range of modular wiring accessories. Switches and sockets designed and made in India, keeping everyone's requirements in mind. Whether it's safety, reliability, convenience or beauty; Mylinc™ is the smart option in modular switch design.

USB Charger

8 Step Fan Regulator

Remote control unit for Light and Fan

Modular MCB

Champagne

Silver Alu

Dark Bronze

Matt Grey

Pearl White

Motor Starter

Skirting Light 2 M

Switch 25 A with indicator

legrand

MYLINC™

A LITTLE TOUCH OF GENIUS

Screwless finish & rounded corners that add beauty to any home

Linc-Loc™ intelligent design prevents wrong fitting, misaligned switches and sockets

Laser marking safeguards against fakes

Safety feature for mishap-proof use

Indicators for correct orientation

Front Removal

Stripping Template

ISI marking

CE marking

Finger-proof terminals for IP 20 protection against accidental contact

1 lac operations

with a guarantee of 100,000 operations ,assuming an average switch is operated 10 times a day, this product is dependable for 27 years.

Mylinc™ mechanisms

Cat.Nos	Description	MRP* ₹ / Unit	Pack

Switches and accessories

Switches 6 A - 250 V AC

6755 01	6 A one-way SP switch - **1 module**	90	20/**200**
6755 02	6 A two-way SP switch - **1 module**	160	**20**/200
6755 03	6 A one-way SP switch with indicator - **1 module**	182	**20**/200

Switches 16 A - 250 V AC

6755 11	16 A one-way SP switch - **1 module**	176	**20**/200
6755 12	16 A two-way SP switch - **1 module**	222	**20**/200
6755 13	16 A one-way SP switch with indicator - **1 module**	230	**20**/200

Switch 25 A - 250 V AC

6759 68	Switch 25 A with indicator - **1 module**	274	10/100

Switches 32 A - 250 V AC

6755 26	32 A one-way double pole switch with indicator - **2 module**	526	**10**/100

Push buttons 6 A - 250 V AC

6755 04	6 A one-way SP bell push - **1 module**	166	**20**/200
6755 06	6 A one-way SP bell push with indicator - **2 module**	328	**10**/100

Bell call indicator & registor - 6 A - 250 V AC

6755 07	Bell call Indicator with registor - 6 A - one-way - SP - **1 module**	880	**20**/200

Lighting modules

6755 95	Indicator light red - **1 module**	202	**20**/200
6755 96	Indicator light orange - **1 module**	202	**20**/200
6755 97	Skirting light with white LED - **3 module**	658	1/**5**/25
6759 76	Skirting light with white LED - **2 module**	444	5/50

Dimmers and fan regulators

6755 35	Rotative dimmer 60 - 250 W for light - **2 module**	552	1/**10**/100
6755 33	Mylinc dimmer 400 W for light - **1 module**	702	1/**5**/50
6759 64	Fan regulator 100 W with 360° rotation - **2 module**	624	10/100
6755 30	Fan regulator 100 W, Humfree, 0-4 steps - **2 module**	672	1/**10**/100
6755 31	Fan regulator 100 W, Humfree, 0-4 steps - **1 module**	504	1/**5**/50
6759 77	Fan regulator 8 steps - 2 module	672	1/**10**/100

* MRP - Maximum Retail Price Inclusive of all taxes including GST.

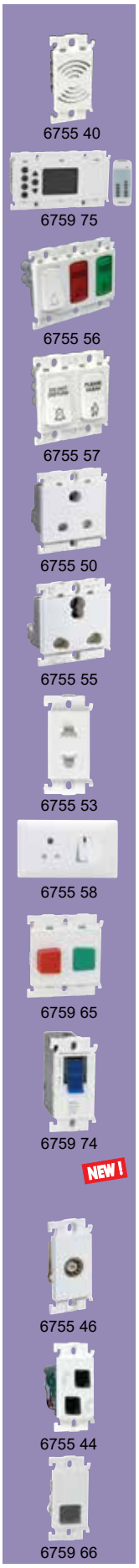

Mylinc™ mechanisms

Cat.Nos	Description	MRP* ₹ / Unit	Pack

Buzzer

6755 40	Mylinc buzzer	590	**20**/200

Remote unit

6759 75	Remote control unit with remote for 4 switch & fan load 4 m	3224	1/5/20

DND & MMR

Indicator lamp

6755 56	DND & MMR external unit with bellpush 3 m	310	**10**/50
6759 69	DND & MMR external unit with bellpush 1+1 - 2 m	310	10/100
6755 57	Mylinc internal control unit for DND & MMR	258	**10**/100

Hotel key fob switch

6755 60	Hotel key fob switch - monobloc	2854	**1**/10
6730 38	Only key fob for 6755 60	174	**1**/10

Energy sockets / power unit

Energy sockets

6755 50	6 A - 2/3 pin combine - **2 module**	186	**10**/100
6755 55	6/16 A - 3 pin combine - **2 module**	306	**10**/100
6755 51	6 A - 3 pin - **2 module**	204	**10**/100
6755 52	Universal socket 6 A - 2/3 pin combine - **2 module**	234	**10**/100
6755 53	Euro US socket 6/16 A - 2 pin, **1 module**	292	**20**/200
6755 54	6/10/13 A - multistandard socket - **2 Module**	308	**10**/100

Power unit

6755 58	Power unit for 2 ton A.C and 3.5 KW geyser - **4 module**	1080	**5**/25

Motor starter

6759 65	Motor starter 16 A 2 m	504	1/10/100

Modular MCB (IS : 60898-1:2002)

6759 74	Modular SP MCB 16 A 1 m	368	1/10/100
6756 40	Modular SP MCB 20 A 1 m	368	1/10/100
6756 41	Modular SP MCB 25 A 1 m	368	1/10/100
6756 42	Modular SP MCB 32 A 1 m	368	1/10/100

Low voltage sockets / TV socket and RJ11 telephone socket / accessories

Sockets

6755 46	TV socket **1 module**	166	**20**/200
6755 41	RJ 11 telephone socket **1 module**	154	**20**/200
6755 44	Double RJ 11 telephone socket **1 module**	260	**20**/200
6759 66	RJ45 socket cat 5e with shutter - **1 module**	422	**20**/200
6759 67	RJ45 socket cat 6 with shutter - **1 module**	588	**20**/200

Bold Cat.Nos are products normally **available** with **Legrand (India) Stockists. Cat.Nos that are not bold - delivery within 4 - 8 weeks** from the **date of order. Bold packing quantity** is our **mandatory packing. Orders** to be placed by **Legrand (India) Stockist in multiples of the same.**

Mylinc™ mechanisms

6759 71
NEW !

6755 90

6755 61

6755 69

6755 72

6755 78

Cat.Nos	Description	MRP* ₹ / Unit	Pack

USB chargers (IS13252(Part 1) / IEC 60950-1)

6759 71	USB charger - **1 module**	862	10/100
6758 20#	USB charger **1M 1500MA**	990	10/100
6759 72	Double USB charger **- 2 module**	1420	10/100

Accessories

6755 91	Cable outlet **- 1 module**	142	**20**/200
6755 90	Blanking plate 0.8 mm - **1 module**	36	**20**/200
6755 92	Spare 12 screws with nuts	52	**20**/200

Mylinc™ plates

Modular white plates with frame

6755 61	1 module plate - white	106	**20**/200
6755 62	2 modules plate - white	106	**20**/200
6755 63	3 modules plate - white	138	**10**/100
6755 64	4 modules plate - white	160	**10**/100
6755 66	6 modules plate - white	200	**5**/50
6755 67	8 modules horizontal - white	254	**5**/50
6755 68	4x2 modules plate - white	260	**5**/25
6755 69	9 modules plate- white	302	**5**/50
6755 72	12 modules plate - white	372	**10**
6755 73	16 modules plate - white	430	**10**
6755 78	18 modules plate - white	576	**10**

Mylinc™ mechanism matt grey

Switches and accessories

6763 01

6763 02

6763 12

6763 13

6763 41

6763 04

Switches 6 A - 250 V AC

6763 01	6 A one-way SP switch - **1 module**	106	**20**/200
6763 02	6 A two-way SP switch - **1 module**	174	**20**/200
6763 03	6 A one-way SP switch with indicator - **1 module**	202	**20**/200

Switches 16 A - 250 V AC

6763 11	16 A one-way SP switch **1 module**	194	**20**/200
6763 12	16 A two-way SP switch **1 module**	242	**20**/200
6763 13	16 A one-way SP switch with indicator **1 module**	258	**20**/200

Switch 25 A - 250V AC

6763 41	Switch 25 A with indicator - **1 module**	304	**10**/100

Switches 32 A - 250V AC

6763 26	32 A one-way double pole switch with indicator - **2 module**	586	**20**/200

Push buttons 6 A - 250 V AC

6763 04	6 A one-way SP bell push **1 module**	176	**20**/200
6763 06	6 A one-way SP bell push with indicator **2 module**	362	**10**/100

* MRP - Maximum Retail Price Inclusive of all taxes including GST.
# To be Introduced Shortly

Mylinc™ mechanism matt grey

6763 07

6763 14

6763 10

6763 17

6763 37

6763 21

6763 47

6763 42

6763 25

6763 27

Cat.Nos	Description	MRP* ₹ / Unit	Pack

Bell call indicator & registor - 6 A - 250 V AC

6763 07	Bell call indicator with registor - 6 A - one way **1 module**	970	**20**/200

Lighting modules

6763 14	Indicator light red **1 module**	222	**20**/200
6763 15	Indicator light orange **1 module**	222	**20**/200
6763 16	Skirting light with white LED - **3 module**	724	1/**5**/25
6763 10	Skirting light with white LED - **2 module**	490	5/50

Dimmers and fan regulators

6763 17	Rotative dimmer 60 - 250 W for light **2 module**	608	1/**10**/100
6763 18	Rotative dimmer 60 - 400 W **1 module**	774	1/**5**/50
6763 37	Fan regulator 100 W, with 360° rotation **2 module**	686	10/100
6763 19	Fan regulator 4 step **2 module**	740	1/**10**/100
6763 20	Fan regulator 4 step **1 module**	552	1/**5**/50
6763 08	Fan regulator 8 step **2 module**	736	1/**10**/100

Buzzer

6763 21	Mylinc buzzer	644	**20**/200

Remote unit

6763 47	Remote control unit with remote for 4 switch & fan load 4 m	3548	1/**5**/20

DND & MMR

Indicator lamp

6763 42	DND & MMR external unit with bellpush 1+1	342	**10**/100
6763 23	Mylinc internal control unit for DND & MMR	286	**10**/100

Hotel key fob switch

6730 38	Only key fob for 6755 60	174	1/10
6763 24	Hotel key fob switch monobloc	3136	1/10

Energy sockets / power unit

Energy sockets

6763 25	6 A - 2/3 pin combined	208	**10**/100
6763 05	6/16A - 3 pin Combined **2 module**	330	**10**/100
6763 27	6 A - 3 pin - **2 module**	224	**10**/100
6763 28	Universal socket 6A-2/3 pin combined **2 module**	258	**10**/100

Bold Cat.Nos are products normally **available** with **Legrand (India) Stockists. Cat.Nos that are not bold - delivery within 4 - 8 weeks** from the **date of order. Bold packing quantity** is our **mandatory packing. Orders** to be placed by **Legrand (India) Stockist in multiples of the same.**

Mylinc™ mechanism matt grey

6763 29

6763 38

6763 33

6763 34

6763 39

NEW !

6763 48

6763 50

6763 52

6763 55

Cat.Nos	Description	MRP* ₹ / Unit	Pack

Energy sockets / power unit

Energy sockets

6763 29	Euro US socket 6/16A - 2 pin **1 module**	322	**20**/200
6763 30	6/10/13 A - Multistandard socket **2 module**	334	**10**/100

Power unit

6763 31	Power unit for 2 ton A.C and 3.5 KW geyser - **4 module**	1224	5/25

Motor starter

6763 38	Motor starter 16 A 2 m	558	1/10/100

Modular MCB (IS : 60898-1:2002)

6763 46	Modular SP MCB 16 A 1 m	412	1/10/100

Low voltage sockets / TV socket and RJ11 telephone socket / accessories

Sockets

6763 32	TV socket - **1 module**	176	**20**/200
6763 33	RJ 11 telephone **1 module**	170	**20**/200
6763 34	Double RJ 11 telephone socket **1 module**	282	**20**/200
6763 39	RJ 45 socket cat 5e with shutter **1 module**	458	**20**/200
6763 40	RJ 45 socket cat 6 with shutter **1 module**	640	**20**/200

USB chargers (IS13252(Part 1) / IEC 60950-1)

6763 43	USB charger **1 module**	946	**10**/100
6758 21#	USB charger **1M 1500MA**	1086	**10**/100
6763 44	Double USB charger **2 module**	1564	1/10/100

Accessories

6763 48	Cable outlet **1 module**	162	**20**/200
6763 49	Blanking plate 0.8 mm **1 module**	38	**20**/200

Mylinc™ plates
Modular Matt Grey plates with frame

6763 50	Matt grey plate 1 m	136	**20**/200
6763 51	Matt grey plate 2 m	136	**20**/200
6763 52	Matt grey plate 3 m	190	**10**/100
6763 53	Matt grey plate 4 m	202	**10**/100
6763 54	Matt grey plate 6 m	254	**5**/50
6763 55	Matt grey plate 8 m horizontal	334	**5**/50
6763 56	Matt grey plate 4x2 m	334	**5**/25
6763 57	Matt grey 9 m	392	**5**/50
6763 58	Matt grey plate 12 m	480	**10**
6763 59	Matt grey plate 18 m	758	**10**

* MRP - Maximum Retail Price Inclusive of all taxes including GST.
\# To be Introduced Shortly

Modular colour plates with frame

6763 60

6763 62

6763 65

6763 70

6763 72

6763 75

6763 80

6763 82

6763 85

6763 90

6763 92

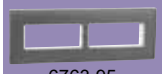
6763 95

Cat.Nos	Description	MRP* ₹ / Unit	Pack

Pearl white cover plates

6763 60	Pearl white plate 1 m	126	**10**/100
6763 61	Pearl white plate 2 m	126	**10**/100
6763 62	Pearl white plate 3 m	172	**10**/100
6763 63	Pearl white plate 4 m	184	**10**/100
6763 64	Pearl white plate 6 m	240	**5**/50
6763 65	Pearl white 8 m plate horizontal	306	**5**/50
6763 66	Pearl white plate 4x2 m	310	**5**/25
6763 67	Pearl white plate 9 m	362	**5**/50
6763 68	Pearl white plate12 m	442	**5**/25
6763 69	Pearl white plate18 m	694	**5**/25

Champagne cover plates

6763 70	Champagne plate 1 m	126	**10**/100
6763 71	Champagne plate 2 m	126	**10**/100
6763 72	Champagne plate 3 m	172	**10**/100
6763 73	Champagne plate 4 m	184	**10**/100
6763 74	Champagne plate 6 m	240	**5**/50
6763 75	Champagne plate 8 m horizontal	360	**5**/50
6763 76	Champagne plate 4x2 m	310	**5**/25
6763 77	Champagne plate 9 m	362	**5**/50
6763 78	Champagne plate 12 m	442	**5**/25
6763 79	Champagne plate 18 m	694	**5**/25

Silver alu cover plates

6763 80	Silver alu plate 1 m	126	**10**/100
6763 81	Silver alu plate 2 m	126	**10**/100
6763 82	Silver alu plate 3 m	172	**10**/100
6763 83	Silver alu plate 4 m	184	**10**/100
6763 84	Silver alu plate 6 m	240	**5**/50
6763 85	Silver alu plate 8 m horizontal	306	**5**/50
6763 86	Silver alu plate 4x2 m	310	**5**/25
6763 87	Silver alu plate 9 m	362	**5**/50
6763 88	Silver alu plate 12 m	442	**5**/25
6763 89	Silver alu plate 18 m	694	**5**/25

Dark bronze cover plates

6763 90	Dark bronze plate 1 m	126	**10**/100
6763 91	Dark bronze plate 2 m	126	**10**/100
6763 92	Dark bronze plate 3 m	172	**10**/100
6763 93	Dark bronze plate 4 m	184	**10**/100
6763 94	Dark bronze plate 6 m	240	**5**/50
6763 95	Dark bronze plate 8 m horizontal	306	**5**/50
6763 96	Dark bronze plate 4x2 m	310	**5**/25
6763 97	Dark bronze plate 9 m	362	**5**/50
6763 98	Dark bronze plate 12 m	442	**5**/25
6763 99	Dark bronze plate 18 m	694	**5**/25

Bold Cat.Nos are products normally **available** with **Legrand (India) Stockists. Cat.Nos that are not bold - delivery within 4 - 8 weeks** from the **date of order. Bold packing quantity** is our **mandatory packing. Orders** to be placed by **Legrand (India) Stockist in multiples of the same.**

Mylinc™ boxes

6755 81

6755 82

6755 89

6890 07

6890 08

6890 09

6890 10

6733 03

6733 04

Cat.Nos	Description	MRP* ₹ / Unit	Pack
Modular white surrounds			
6755 81	1 module	42	**20**/200
6755 82	2 modules	66	**20**/200
6755 83	3 modules	66	**10**/100
6755 84	4 modules	104	**10**/100
6755 86	6 modules (2 column x 3)	148	**10**/100
6755 89	9 modules (3 column x 3)	258	**10**/100
Metal flush boxes			
6890 07	Flush box - **1/2 modules**	108	**40**
6890 08	Flush box - **3 modules**	108	**40**
6890 09	Flush box - **4 modules**	148	**40**
6890 10	Flush box - **6 modules**	232	**40**
6890 42	Flush box - **8 modules**	272	**40**
6890 31	Flush box - **4 x 2 modules**	270	**20**
6890 29	Flush box - **9 modules**	316	**20**
6890 11	Flush box - **12 modules**	406	**10**
6890 13	Flush box - **16 modules**	464	**10**
6890 12	Flush box - **18 modules**	514	**10**
Plastic surface boxes			
6733 02	Surface box-**1/2 modules**	74	**10**/50
6733 03	Surface box-**3 modules**	88	**5**/35
6733 04	Surface box-**4 modules**	102	**5**/25
6733 06	Surface box-**6 modules**	130	1/**10**
6733 08	Surface box-**8 modules**	196	1/**5**
6733 05	Surface box-**4 x 2 modules**	190	1/**5**
6740 99	Surface box-**9 modules**	222	1/**5**
Metal surface boxes			
6890 21	Metal surface box- **12 modules** (2 rows x 6)	468	1/**6**
6890 22	Metal surface box- **18 modules** (3 rows x 6)	494	1/**4**

* MRP - Maximum Retail Price Inclusive of all taxes including GST.

MYLINC™

A LITTLE TOUCH OF GENIUS

Guarantee

- The Company, at its discretion, will replace products if they have any manufacturing defect within 10 years for switches (without LED lamp) and power sockets. For all other **Mylinc™** wiring accessories the guarantee will be 2 years.
- The above guarantee is applicable when the devices are used in Legrand metal flush boxes. Otherwise the guarantee period will be reduced by 50%.
- The guarantee is only applicable when the products are installed as per the Company's instructions and not tampered in any manner.
- The guarantee states the Company's entire liability. It does not extend to cover consequential loss or damage or installation costs arising from defective products.

LYNCUS™

TIME TO CHANGE TO TODAY

Today's homes need a range that mirrors their look. A modern sleek look with clean lines. A look that is chic and futuristic. Our new Lyncus range brings the aesthetic to your home, but with a subtle touch that adds character to every room

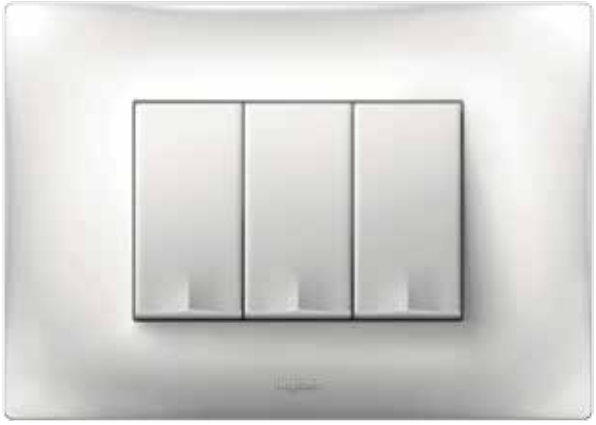

White

Chic Grey

legrand

LYNCUS™

TIME TO CHANGE TO TODAY

RANGE

Brushed

Alu Sunset

Champagne

Matt Silver

USB TYPE C

USB TYPE A + TYPE C

COMBI TWIN USB

REMOTE CONTROL UNIT

INDUCTION CHARGER

BLUETOOTH SOUND RECEIVER

ONE WAY
TOUCH SWITCH

TOUCH FAN
REGULATOR

UNIVERSAL
TOUCH DIMMER

Lyncus™
mechanisms white

NEW !

6772 00

6772 02

6772 06

6772 11

6772 14

6772 16

6772 17

6772 23

6772 24

6772 26

6772 27

Cat.Nos	Description	MRP* ₹ / Unit	Pack
Switches 6 A 230 V AC			
6772 00	6 A Switch 1 W 1 module	80	**20**/200
6772 01	6 A Switch 2 W 1 module	140	**20**/200
6772 02	6 A Switch 1 W 1 module with indicator	140	**20**/200
6772 03	6 A Switch 1 W 1 module with "Light" marking	132	**20**/200
6772 04	6 A Switch 1 W 1 module with "Fan" marking	132	**20**/200
Switches 10 A 230 V AC			
6772 05	10 A Switch 1 W 2 module	174	**10**/100
6772 06	10 A Switch 2 W 2 module	202	**10**/100
6772 07	10 A Intermediate switch 2 module	1150	**10**/100
6772 08	10 A Switch 1 W with indicator 2 module	222	**10**/100
Switches 16 A 230 V AC			
6772 09	16 A Switch 1 W 1 module	160	20/200
6772 10	16 A Switch 2 W 1 module	198	20/200
6772 11	16 A Switch 1 W with indicator 1 module	208	20/200
Switches 20A 230V AC			
6772 12	20 A Switch 1 W 1 module	240	20/200
6772 13	20 A DP Switch 1 W 2 module	346	10/100
6772 14	20 A DP Switch 1 W with indicator 2 module	356	10/100
6772 15	20 A Switch 2 way 2 module	398	10/100
Switches 25 A 230 V AC			
6772 16	25 A SP 1 W Switch with indicator 1 module	248	20/200
Switches 32 A 230 V AC			
6772 17	32 A DP Switch with indicator 2 module	478	10/100
Push button 6 A 230 V AC			
6772 18	6 A Push button SP 1 module	114	20/200
6772 19	6 A Push button SP with indicator 1 module	166	20/200
6772 20	6 A Bell push 1 module	148	20/200
6772 21	6 A Bell push with indicator 1 module	180	20/200
6772 22	6 A Bell push 2 module	198	10/100
6772 23	6 A Bell push with indicator 2 module	296	10/100
Accessories for switches			
6772 24	LED Indicator for switches	30	**5**/50
Socket 240 V AC			
6772 25	6/16 A 2 Pin Euro US socket 1 module	256	**20**/200
6772 26	16 A 3 Pin Switched socket 3 module	508	**5**/50
6772 27	Multistandard socket 6/10/13 A 2/3 Pin for 250 VAC 15 A for 127 V type 2 Pin 2 module	272	**10**/100
6772 28	6 A 2/3 Pin Universal socket 2 module	208	**20**/200
6772 29	6/16 A Socket 3 module	314	**5**/50
6772 30	6/16 A Socket 2 module	266	**10**/100
6772 31	6/16 A Euro Socket 2 module	276	**10**/100
6772 32	25 A Socket 2 module	272	**10**/100

* MRP - Maximum Retail Price Inclusive of all taxes including GST.
Red Cat.Nos - new products

Lyncus™
mechanisms white

NEW !

6772 36

6772 40

6772 43

6772 48

6772 87

6772 49

6 772 51

6772 53

6772 55

6772 57

6772 58

6772 60

Cat.Nos	Description	MRP* ₹ / Unit	Pack
Dimmers and fan regulators			
6772 36	Rotary light dimmer 400 W 1 module	482	5/50
6772 37	Rotary light dimmer 500 W 2 module	612	10/100
6772 39	Fan regulator 100 W 1 module	442	5/50
6772 40	Fan regulator 100 W 360 degree 2 module	544	10/100
6772 41	Fan regulator 120 W 360 degree 2 module	620	10/100
6772 42	Fan step regulator 70 W 2 module	596	1/10/100
Emergency light			
6772 43	Removable LED lamp 2 module	2000	1/12
Skirting light			
6772 48	LED skirting light 3 module	402	5/25
Indicator			
6772 87	Indicator unit 1 module with transparent led & colored labels	446	10/100
Bell call indicator			
6772 49	Bell call indicator 240 V 1 module	796	20/200
Buzzer			
6772 50	Buzzer 230 V 1 module	532	20/200
Infrared Sensors			
6772 51	Infrared sensor 400 W 2 module	1360	1/50
Remote unit			
6772 52	Remote control unit for light & fan 4 module	2908	1/5/20
6773 03	Remote control hand unit	544	1/5/30
Hospitality function			
Hotel keycard switch			
6772 53	16 A Key card switch 2 module	2578	1/10
6772 55	Credit card size key fob	88	10/100
Hotel "DND and MMR" functions			
6772 56	DND & MMR indicator with bell push 1+1 module	282	10/100
6772 57	Internal control unit for DND & MMR 1+1 module	234	10/100
Shaver socket			
6772 58	Shaver socket 120/240 V MonoBlock with plate 2 module	1960	1/16
Sockets and connectors			
TV sockets			
6772 60	TV Coaxial socket 1 module	150	20/200
Data & voice			
6772 62	Telephone socket RJ11 1 module	138	20/200
6772 63	Telephone socket double RJ11 1 module	234	20/200

Bold Cat.Nos are products normally **available** with **Legrand (India) Stockists. Cat.Nos that are not bold - delivery within 4 - 8 weeks** from the **date of order. Bold packing quantity** is our **mandatory packing. Orders** to be placed by **Legrand (India) Stockist in multiples of the same.**

legrand

Lyncus™
sockets and connectors

NEW !

6772 63

6772 67

6772 70

6772 71

6772 74

6772 88

6772 89

6772 90

6772 92

6772 95

6772 98

6773 04

Cat.Nos	Description	MRP* ₹ / Unit	Pack
Data & voice			
6772 64	RJ 45 UTP cat 5 tooless with shutter 1 M white	400	20/200
6772 65	RJ 45 UTP cat 6 tooless with shutter 1 M white	560	20/200
Audio video connectors			
6772 67	Preterminated audio video connector 1 module	1146	1/10
6772 68	Preterminated HDMI socket 1 module	1406	1/10
6772 69	Preterminated projector connector 1 module	1406	1/10
Sound (Volume controller)			
6772 70	Volume controller 2 module	870	1/10/100
Protectors and accessories			
Motor starter			
6772 71	16 A Motor starter 2 module	508	1/10/100
6772 72	25 A Motor starter 2 module	508	1/10/100
VSP			
6772 74	Voltage surge protector 230 V 1 module	1602	20/200
Modular MCB (IS : 608981:2002)			
6772 81	16 A MCB SP 1 M C curve	334	1/10/100
6772 82	20 A MCB SP 1 M C curve	334	1/10/100
6772 83	32 A MCB SP 1 M C curve	334	1/10/100
Electronic function			
USB chargers (IS13252 (Part 1) / IEC 60950-1)			
6772 88	USB Charger 1000 mA 1 module type A	668	1/5/50
6772 91#	USB Charger 1500 mA 1 module type A	768	1/5/50
6772 89	Double USB charger 3000 mA 2 module type A & type C	2002	1/10/100
6772 90	USB Charger 1500 mA 1 module type C	962	1/5/50
Combi (Socket + USB)			
6772 92	Combi twin USB 2400 mA multistandard socket type A	2310	1/5/50
6772 94	Combi twin USB 2400 mA multistandard socket type A & type C	2542	1/5/50
Wireless charger**			
6772 95	Wireless charger + type-A USB 1 A - 5 V / 5 W charger with one 2.4 A/12 W USB port to power a second device	5704	1/10
Loud speakers			
6772 98	Loudspeaker for false ceiling & plaster board 8 Ohms 10 W	1814	1/6
Sound diffusion			
6772 99#	Bluetooth sound diffusion 2 module	4002	1/10/100
Rotary dimmer universal			
6773 04	Rotary led light dimmer 50 W 1 module	1868	1/10/120

* MRP - Maximum Retail Price Inclusive of all taxes including GST.
\# To be Introduced Shortly
** Charging only with wireless compatible phone having induction receiver technology
Red Cat.Nos - new products

Lyncus™
electronic function

NEW !

6773 09

6773 06

6773 15

6773 16

6772 75

6772 76

6774 00

6774 03

6774 06

6774 10

6774 12

6774 17

Cat.Nos	Description	MRP* ₹ / Unit	Pack
Touch switches			
6773 09	6 A Touch switch 1 W 2 module	2758	1/50
6773 10	6 A Touch Switch 2 W 2 Module	3184	1/50
6773 13	16 A Touch switch 1 W 2 module	3184	1/50
6773 06	6 A Touch bell push 2 module	2758	1/50
Touch regulator & dimmer			
6773 05	Touch fan regulator 100 W 2 module	3184	1/50
6773 15	300 W Universal led touch light scroll dimming 2 module	3184	1/50
Reading light			
6773 16	Reading light led	1556	1/12
Accessories			
6772 75	Cable outlet 8 mm 1 module	128	20/200
6772 76	Blanking plate 1 module	32	20/200
6772 77	Blanking plate 2 module	46	10/100

Lyncus™
mechanisms chic grey

Cat.Nos	Description	MRP* ₹ / Unit	Pack
Switches 6A 230V AC			
6774 00	6 A Switch 1 W 1 module	90	20/200
6774 01	6 A Switch 2 W 1 module	162	20/200
6774 02	6 A Switch 1 W 1 module with Indicator	166	20/200
6774 03	6 A Switch 1 W 1 module with "Light" marking	156	20/200
6774 04	6 A Switch 1 W 1 module with "Fan" marking	156	20/200
Switches 10A 230V AC			
6774 05	10 A Switch 1 W 2 module	198	10/100
6774 06	10 A Switch 2 W 2 module	234	10/100
6774 07	10 A Intermediate switch 2 module	1234	10/100
6774 08	10 A Switch 1 W with Indicator 2 module	256	10/100
Switches 16A 230V AC			
6774 09	16 A Switch 1 W 1 module	182	10/100
6774 10	16 A Switch 2 W 1 module	230	20/200
6774 11	16 A Switch 1 W with indicator 1 module	240	20/200
Switches 20A 230V AC			
6774 12	20 A Switch 1 W 1 module	276	20/200
6774 13	20 A DP Switch 1 W 2 module	402	10/100
6774 14	20 A DP Switch 1 W with indicator 2 module	408	10/100
6774 15	20 A Switch 2 W 2 module	458	10/100
Switches 25A 230V AC			
6774 16	25A SP 1 W Switch with indicator 1 module	286	20/200
Switches 32A 230V AC			
6774 17	32A DP Switch with indicator 2 module	546	10/100

Bold Cat.Nos are products normally **available** with **Legrand (India) Stockists. Cat.Nos that are not bold - delivery within 4 - 8 weeks** from the **date of order. Bold packing quantity** is our **mandatory packing. Orders** to be placed by **Legrand (India) Stockist in multiples of the same.**

Lyncus™
mechanisms chic grey

NEW !

6774 18

6774 22

6774 27

6774 29

6774 31

6774 37

6774 39

6774 48

6774 49

6774 50

6774 56

Cat.Nos	Description	MRP* ₹ / Unit	Pack

Push button 6 A 230 V AC

6774 18	6 A Push button SP 1 module	132	20/200
6774 19	6 A Push button SP with indicator 1 module	188	20/200
6774 20	6 A Bell push 1 module	170	20/200
6774 21	6 A Bell push with indicator module	202	20/200
6774 22	6 A Bell push 2 module	228	10/100
6774 23	6 A Bell Push with indicator 2 module	340	10/100

Sockets 240 V AC

6774 25	6/16 A 2 Pin Euro US socket 1 module	294	20/200
6774 27	Multistandard socket 6/10/13 A 2/3 Pin for 250 VAC 15 A for 127 V type 2 Pin 2 module	308	10/100
6774 28	6 A 2/3 Pin Universal socket 2 module		20/200
6774 29	6/16 A Socket 3 module	236	5/50
6774 30	6/16 A Socket 2 module	360	10/100
6774 31	6/16 A Euro socket 2 module	306	10/100
6774 32	25 A Socket 2 module	312	10/100

Dimmers and fan regulators

6774 36	Rotary light dimmer 400 W 1 module	552	5/50
6774 37	Rotary light dimmer 500 W 2 module	710	10/100
6774 39	Fan regulator 100 W 1 module	510	5/50
6774 40	Fan regulator 100 W 360 degree 2 module	626	10/100
6774 41	Fan regulator 120 W 360 degree 2 module	714	10/100
6774 42	Fan step regulator 70 W 2 module	690	1/10/100

Skirting light

6774 48	LED skirting light 3 module	462	5/25

Bell call indicator

6774 49	Bell call indicator 240 V 1 module	912	20/200

Buzzer

6774 50	Buzzer 230 V 1 module	612	20/200

Remote unit

6774 52	Remote control unit for light & fan 4 module	3344	1/5/20
6773 03	Remote control hand unit	544	1/5/30

Hospitality function

Hotel keycard switch

6774 53	16A Key card switch 2 module credit card size key fob	2964	1/10

Hotel "DND and MMR" functions

6774 56	DND & MMR indicator with bell push 1+1 module	324	10/100
6774 57	Internal control unit for DND & MMR 1+1 module	268	10/100

* MRP - Maximum Retail Price Inclusive of all taxes including GST.
# To be Introduced Shortly
Red Cat.Nos - new products

Lyncus™
hospitality function

NEW !

6774 58

6774 60

6774 62

6774 64

6774 70

6774 88

NEW !

6774 89

6774 24

6774 76

6775 02

Cat.Nos	Description	MRP* ₹ / Unit	Pack

Shaver socket

6774 58	Shaver socket 120/240 V MonoBlock with plate 2 module	2254	1/16

Sockets and connectors

TV sockets

6774 60	TV Coaxial socket 1 module	168	20/200

Data & voice

6774 62	Telephone socket RJ11 1 module	160	20/200
6774 63	Telephone socket double RJ11 1 module	272	20/200
6774 64	RJ 45 UTP cat 5 tooless with shutter 1 M grey	440	20/200
6774 65	RJ 45 UTP cat 6 tooless with shutter 1 M grey	616	20/200

Audio video sockets

6774 67	Preterminated audio video connector 1 module	1320	1/10
6774 68	Preterminated HDMI socket 1 module	1614	1/10
6774 69	Preterminated projector connector 1 module	1614	1/10

Sound (Volume controller)

6774 70	Volume controller 2 module	1000	1/10/100

Electronic function

USB chargers (IS13252 (Part 1) / IEC 609501)

6774 88	USB charger 1000 mA 1 module type A	768	1/5/50
6774 91#	USB charger 1500 mA 1 module type A	884	1/5/50
6774 89	Double USB charger 3000 mA 2 module type A & type C	2302	1/10/100
6774 90	USB charger 1500 mA 1 module type C	1108	1/5/50

Combi (Socket+USB)

6774 92	Combi twin USB 2400 mA multi-standard socket type A	2654	1/5/50
6774 94	Combi twin USB 2400 mA multi-standard socket type A & type C	2924	1/5/50

Sound receiver

6774 99#	Bluetooth sound diffusion 2 module	4600	1/10/100

Rotary dimmer universal

6774 24	Rotary led dimmer 50 W 1 module	2254	1/10/120

Accessories

6774 75	Cable outlet 8 mm 1 module	154	20/200
6774 76	Blanking plate 1 module	36	20/200

Lyncus plate frame white

6775 01	Classic white plate + Frame 1 M	98	20/200
6775 02	Classic white plate + Frame 2 M	98	20/200
6775 03	Classic white plate + Frame 3 M	128	10/100

Bold Cat.Nos are products normally **available** with **Legrand (India) Stockists. Cat.Nos that are not bold - delivery within 4 - 8 weeks** from the **date of order. Bold packing quantity** is our **mandatory packing. Orders** to be placed by **Legrand (India) Stockist in multiples of the same.**

legrand

Lyncus™
plate frame

NEW !

6775 08

6775 18

6775 22

6775 23

6775 32

6775 43

6775 49

6775 56

6775 62

6775 63

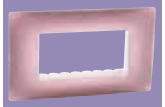
6775 64

Cat.Nos	Description	MRP* ₹ / Unit	Pack
Lyncus plate frame white			
6775 04	Classic white plate + Frame 4 M	140	10/100
6775 06	Classic white plate + Frame 6 M	176	5/50
6775 08	Classic white plate + Frame 8 M (H)	228	5/50
6775 09	Classic white plate + Frame 2 x 4 M	236	5/25
6775 12	Classic white plate + Frame 12 M	326	10
6775 16	Classic white plate + Frame 16 M	380	10
6775 18	Classic white plate + Frame 18 M	512	10
Plate frame chic grey			
6775 21	Chic grey plate+Frame 1 M	124	20/200
6775 22	Chic grey plate+Frame 2 M	124	20/200
6775 23	Chic grey plate+Frame 3 M	170	10/100
6775 24	Chic grey plate+Frame 4 M	178	10/100
6775 26	Chic grey plate+Frame 6 M	228	5/50
6775 28	Chic grey plate + Frame 8 M (H)	302	5/50
6775 29	Chic grey plate + Frame 2x4 M	302	5/25
6775 32	Chic grey plate + Frame 12 M	426	10
6775 36	Chic grey plate + Frame 16 M	488	10
6775 38	Chic grey plate + Frame 18 M	670	10
Plate frame brushed			
6775 41	Brushed silver plate + Frame 1 M	130	20/200
6775 42	Brushed silver plate + Frame 2 M	130	20/200
6775 43	Brushed silver plate + Frame 3 M	178	10/100
6775 44	Brushed silver plate + Frame 4 M	186	10/100
6775 46	Brushed silver plate + Frame 6 M	242	5/50
6775 48	Brushed silver plate + Frame 8 M (H)	314	5/50
6775 49	Brushed silver plate + Frame 2x4 M	314	5/25
6775 52	Brushed silver plate + Frame 12 M	448	10
6775 56	Brushed silver plate + Frame 16 M	516	10
6775 58	Brushed silver plate + Frame 18 M	702	10
Plate frame alu sun set			
6775 61	Alu sun set plate + Frame 1 M	128	20/200
6775 62	Alu sun set plate + Frame 2 M	128	20/200
6775 63	Alu sun set plate + Frame 3 M	170	10/100
6775 64	Alu sun set plate + Frame 4 M	184	10/100
6775 66	Alu sun set plate + Frame 6 M	236	5/50
6775 68	Alu sun set plate + Frame 8 M	302	5/50
6775 69	Alu sun set plate + Frame 2x4 M	306	5/25
6775 72	Alu sun set plate + Frame 12 M	438	10
6775 76	Alu sun set plate + Frame 16 M	500	10
6775 78	Alu sun set plate + Frame 18 M	686	10

* MRP - Maximum Retail Price Inclusive of all taxes including GST.
# To be Introduced Shortly
Red Cat.Nos - new products

NEW !

6775 82

6775 83

6775 89

6776 02

6776 03

6776 09

6890 07

6890 08

6890 09

6890 10

6733 03

6733 04

Lyncus™

Cat.Nos	Description	MRP* ₹ / Unit	Pack
Plate frame champagne			
6775 81	Champagne plate + Frame 1 M	128	20/200
6775 82	Champagne plate + Frame 2 M	128	20/200
6775 83	Champagne plate + Frame 3 M	170	10/100
6775 84	Champagne plate + Frame 4 M	184	10/100
6775 86	Champagne plate + Frame 6 M	236	5/50
6775 88	Champagne plate + Frame 8 M (H)	302	5/50
6775 89	Champagne plate + Frame 2x4 M	306	5/25
6775 92	Champagne plate + Frame 12 M	438	10
6775 96	Champagne plate + Frame 16 M	500	10
6775 98	Champagne plate + Frame 18 M	686	10
Plate frame matt silver			
6776 01	Matt silver plate + Frame 1 M	128	20/200
6776 02	Matt silver plate + Frame 2 M	128	20/200
6776 03	Matt silver plate + Frame 3 M	170	10/100
6776 04	Matt silver plate + Frame 4 M	184	10/100
6776 06	Matt silver plate + Frame 6 M	236	5/50
6776 08	Matt silver plate + Frame 8 M (H)	302	5/50
6776 09	Matt silver plate + Frame 2x4 M	306	5/25
6776 12	Matt silver plate + Frame 12 M	438	10
6776 16	Matt silver plate + Frame 16 M	500	10
6776 18	Matt silver plate + Frame 18 M	686	10

Mounting boxes

Cat.Nos	Description	MRP* ₹ / Unit	Pack
Metal flush boxes			
6890 07	Flush box - 1/2 module	108	40
6890 08	Flush box - 3 module	108	40
6890 09	Flush box - 4 module	148	40
6890 10	Flush box - 6 module	232	40
6890 42	Flush box - 8 module	272	40
6890 31	Flush box - 8 module (2 row x 4)	270	20
6890 11	Flush box - 12/16 (2 row x 6) module	406	10
6890 12	Flush box - 18 module	514	10
Plastic surface boxes			
6733 02	Surface box 1/2 module	74	10/50
6733 03	Surface box 3 module	88	5/35
6733 04	Surface box 4 module	102	5/25
6733 06	Surface box 6 module	130	1/10
6733 08	Surface box 8 module	196	1/5
6733 05	Surface box 8 (2 row x 4) module	190	1/5
Metal surface boxes			
6890 21	Surface box 12/16 (2 row x 6) module	468	1/6
6890 22	Surface box 18 module	494	1/4

Bold Cat.Nos are products normally **available** with **Legrand (India) Stockists. Cat.Nos that are not bold - delivery within 4 - 8 weeks** from the **date of order. Bold packing quantity** is our **mandatory packing. Orders** to be placed by **Legrand (India) Stockist in multiples of the same.**

legrand

Britzy™ SWITCHES

THE NO PROBLEM SWITCH

ORANGE CHROME

HERB BEIGE

URBAN BRONZE

WARM ORANGE SILVER

Now Available In 4 New Colours

legrand

Britzy™ SWITCHES

RANGE

Switch 6 A, 16 A

Switch 6 A two-way

Switch with indicator 6 A, 16 A, 25 A

Bell push with indicator - 1 module

DP Switch 20 A, 32 A

Bell push with indicator - 2 module

DND internal unit

DND external unit

Universal socket 6 A - 3 pin

Multi-standard socket

6/16 A socket

Euro US socket

Dimmer

Fan regulator 1 module

Fan regulator 2 module

USB charger 1 module

USB charger 2 module

RJ 45

RJ 11 Telephone socket

Double RJ 11 Telephone socket

Bell call indicator

TV socket

Skirting light

Buzzer

Key card Switch 16 A

Flat indicator red

Britzy™ switches

6734 01

6734 12

6734 25

6734 04

6734 52

6734 53

6734 54

6734 41

6734 44

Cat.Nos	Description	MRP* ₹ / Unit	Pack

Switches

- All switches are ISI marked as per latest IS 3854:1997
- Finger-proof terminal for protection against accidental contact
- Laser marking for easy identification

6734 01	6 A Switch SP 1 way **1 module**	42	20/**200**
6734 02	6 A Switch SP 2 way **1 module**	88	**20**/200
6734 03	6 A Switch SP 1 way with indicator**1 module**	88	**20**/200
6734 11	16 A Switch SP 1 way **1 module**	126	**20**/200
6734 12	16 A Switch SP 2 way **1 module**	152	20/200
6734 13	16 A Switch SP 1 way with indicator **1 module**	136	**20**/200
6734 24	25 A Switch SP 1 way with indicator **1 module**	174	20/200
6734 25	20 A DP switch with indicator **2 modules**	194	10/100
6734 26	32 A DP switch with indicator **2 modules**	260	10/100

Push buttons

6734 04	6 A Bell push with indicator **module 1**	102	**20**/200
6734 06	6 A Bell push with indicator **2 module**	158	10/100

Sockets

- Confirming to IS 1293:2005
- Shuttered socket for child safety
- Shutter open only with phase and neutral insertion simultaneously

6734 52	6 A 3 pin universal socket **2 modules**	104	**10**/100
6734 53	Euro US socket **1 module**	88	**20**/200
6734 55	6/16 A socket 3 Pin **2 modules**	172	**10**/100
6734 56	25 A socket 3 Pin **2 modules**	194	10/100
6734 54	Multistandard socket **2 modules**	154	**10**/100

Data & voice

6734 41	RJ11 telephone socket **1 module**	88	**20**/200
6734 44	Double RJ11 telephone socket **1 module**	128	20/200
6734 45	RJ45 Cat 6 computer socket **1 module**	256	**20**/200

* MRP - Maximum Retail Price Inclusive of all taxes including GST.
# To be Introduced Shortly

Britzy™ switches

6734 45

6734 40

6734 31

6734 07

6734 66

6734 35
NEW !

6734 77

6734 75

6734 80

6734 82

Cat.Nos	Description	MRP* ₹ / Unit	Pack

Television socket

6734 46	TV socket **1 module**	82	**20**/200

Buzzer

6734 40	Buzzer 230 V **1 module**	272	20/200

Dimmer & regulator

6734 31	Fan regulator 100 W **1 module**	370	**5**/50
6734 30	Fan regulator 100 W **2 modules**	466	**10**/100
6734 33	Light dimmer 400 W **1 module**	378	5/50

Bell indicator

6734 07	Bell call indicator 1 module	516	20/200

Motor starter

6734 66	25 A Motor starter **2 modules**	428	10/100

Modular MCB (IS : 60898-1:2002)

6734 64	Modular SP MCB 16A	304	1/10/100
6734 61	Modular SP MCB 20A	304	1/10/100
6734 36	Modular SP MCB 25A	304	1/10/100
6734 37	Modular SP MCB 32A	304	1/10/100

USB Charger

6734 34	USB charger **1M 1000mA**	630	10/100
6731 35#	USB charger **1M 1500mA**	774	10/100
6734 35	Double USB charger 2M 2000mA	1062	5/50

Skirting light

6734 77	Skirting light **2 modules**	360	5/50

Indicator

6734 75	Flat indicator red **1 module**	94	**20**/200

Key card switch

6734 80	16 A Key card switch 2 modules	1946	1/10
6734 83	Keyfob credit card size for 6734 80	144	1/10

Do Not Disturb indicator & internal control unit

6734 81	DND internal unit **2 modules**	172	10/100
6734 82	DND external unit **2 modules**	204	10/100

Accessories

6734 71	Cable outlet **1 module**	72	20/200
6734 90	Blanking plate **1 module**	26	**20**/200
6734 72	Blanking plate **2 modules**	36	10/100

Bold Cat.Nos are products normally **available** with **Legrand (India) Stockists. Cat.Nos that are not bold - delivery within 4 - 8 weeks** from the **date of order. Bold packing quantity** is our **mandatory packing. Orders** to be placed by **Legrand (India) Stockist in multiples of the same.**

Britzy™ switches

Cat.Nos	Description	MRP* ₹ / Unit	Pack

White plates with frame

Sleek and curvy plates with elegant looks comes with sturdy support frame for solid strength

6734 91

6734 92

6734 93

6734 96

6734 91	Plate & frame 86 x 86 **1 module**	66	20/200
6734 92	Plate & frame 86 x 86 **2 modules**	66	20/200
6734 93	Plate & frame 121 x 86 **3 modules**	90	**10**/100
6734 94	Plate & frame 146 x 86 **4 modules**	96	**10**/100
6734 96	Plate & frame 224 x 86 **6 modules**	126	**5**/50
6734 98	Plate & frame 245 x 86 **8 modules**	162	**5**/50
6734 95	Plate & frame 146 x 172 **4 x 2 modules**	162	**5**/25
6734 97	Plate & frame 224 x 172 **12 modules**	234	10
6734 99	Plate & frame 245 x 172 **16 modules**	254	10
6735 00	Plate & frame 224 x 240 **18 modules**	312	10

WARM ORANGE SILVER plates with frame

NEW!

6735 03

6735 01	Plate & frame 86 x 86 **1 module**	106	20/200
6735 02	Plate & frame 86 x 86 **2 modules**	106	20/200
6735 03	Plate & frame 121 x 86 **3 modules**	134	**10**/100
6735 04	Plate & frame 146 x 86 **4 modules**	160	**10**/100
6735 05	Plate & frame 224 x 86 **6 modules**	226	5/50
6735 06	Plate & frame 245 x 86 **8 modules**	240	5/50
6735 07	Plate & frame 146 x 172 **4 x 2 modules**	294	5/25
6735 08	Plate & frame 224 x 172 **12 modules**	408	10
6735 09	Plate & frame 245 x 172 **16 modules**	548	10
6735 10	Plate & frame 224 x 240 **18 modules**	632	10

HERB BEIGE plates with frame

NEW!

6735 13

6735 11	Plate & frame 86 x 86 **1 module**	106	20/200
6735 12	Plate & frame 86 x 86 **2 modules**	106	20/200
6735 13	Plate & frame 121 x 86 **3 modules**	134	**10**/100
6735 14	Plate & frame 146 x 86 **4 modules**	160	**10**/100
6735 15	Plate & frame 224 x 86 **6 modules**	226	5/50
6735 16	Plate & frame 245 x 86 **8 modules**	240	5/50

* MRP - Maximum Retail Price Inclusive of all taxes including GST.
# To be Introduced Shortly

Britzy™ switches

Cat.Nos	Description	MRP* ₹ / Unit	Pack

HERB BEIGE plates with frame

NEW!

6735 17	Plate & frame 146 x 172 **4 x 2 modules**	294	5/25
6735 18	Plate & frame 224 x 172 **12 modules**	408	10
6735 19	Plate & frame 245 x 172 **16 modules**	548	10
6735 20	Plate & frame 224 x 240 **18 modules**	632	10

URBAN BRONZE plates with frame

NEW!

6735 23

6735 21	Plate & frame 86 x 86 **1 module**	106	20/200
6735 22	Plate & frame 86 x 86 **2 modules**	106	20/200
6735 23	Plate & frame 121 x 86 **3 modules**	134	**10**/100
6735 24	Plate & frame 146 x 86 **4 modules**	160	**10**/100
6735 25	Plate & frame 224 x 86 **6 modules**	226	5/50
6735 26	Plate & frame 245 x 86 **8 modules**	240	5/50
6735 27	Plate & frame 146 x 172 **4 x 2 modules**	294	5/25
6735 28	Plate & frame 224 x 172 **12 modules**	408	10
6735 29	Plate & frame 245 x 172 **16 modules**	548	10
6735 30	Plate & frame 224 x 240 **18 modules**	632	10

ORANGE CHROME plates with frame

NEW!

6735 33

6735 31#	Plate & frame 86 x 86 **1 module**	106	20/200
6735 32#	Plate & frame 86 x 86 **2 modules**	106	20/200
6735 33#	Plate & frame 121 x 86 **3 modules**	134	**10**/100
6735 34#	Plate & frame 146 x 86 **4 modules**	160	**10**/100
6735 35#	Plate & frame 224 x 86 **6 modules**	226	5/50
6735 36#	Plate & frame 245 x 86 **8 modules**	240	**5**/50
6735 37#	Plate & frame 146 x 172 **4 x 2 modules**	294	5/25
6735 38#	Plate & frame 224 x 172 **12 modules**	408	10
6735 39#	Plate & frame 245 x 172 **16 modules**	548	10
6735 40#	Plate & frame 224 x 240 **18 modules**	632	10

Bold Cat.Nos are products normally **available** with **Legrand (India) Stockists. Cat.Nos that are not bold - delivery within 4 - 8 weeks** from the **date of order. Bold packing quantity** is our **mandatory packing. Orders** to be placed by **Legrand (India) Stockist in multiples of the same.**

Britzy™ switches

6890 60

6890 61

6890 63

Cat.Nos	Description	MRP* ₹ / Unit	Pack
Flush mounting boxes - Metal			
	• Boxes are with top, bottom, side and back wall knockout for conduit entry from any direction • Possible to break open knockout without any special tool		
6890 60	Metal flush box 75.7 x 75.7 x 50.8 **1 & 2 modules**	58	40
6890 61	Metal flush box 98.9 x 75.7 x 50.8 **3 modules**	76	40
6890 62	Metal flush box 136 x 75.7 x 50.8 **4 modules**	96	40
6890 63	Metal flush box 213.4 x 75.7 x 50.8 **6 modules**	144	40
6890 64	Metal flush box 136.6 x 136.8 x 61 **8 (2 rows x 4) modules**	186	20
6890 65	Metal flush box 231.2 x 75.7 x 50.8 **8 modules**	186	40
6890 66	Metal flush box 215 x 145.3 x 61.2 **12 (2 rows x 6) modules**	258	10
6890 67	Metal flush box 232.8 x 147.4 x 61.2 **16 (2 rows x 8) modules**	288	10
6890 68	Metal flush box 215 x 213.3 x 61.2 **18 modules**	332	10
Surface mounting boxes - Plastic			
6890 70	Plastic surface box 86 x 86 x 45 **1 & 2 modules**	52	10/50
6890 71	Plastic surface box 121 x 86 x 45 **3 modules**	66	5/35
6890 72	Plastic surface box 146 x 86 x 45 **4 modules**	84	5/25
6890 73	Plastic surface box 224 x 86 x 45 **6 modules**	128	1/10
6890 74	Plastic surface box 146 x 172 x 45 **8 (2 rows x 4) modules**	180	2/10
6890 75	Plastic surface box 245.2 x 86 x 45 **8 modules**	180	1/10
6890 76	Plastic surface box 224 x 172 x 45 **12 (2 rows x 6) modules**	218	1/10
6890 77	Plastic surface box 245.2 x 172 x 45 **16 (2 rows x 8) modules**	252	1/10
Surface mounting boxes - Metal			
6890 78	Metal surface box **18 modules**	268	1/10

* MRP - Maximum Retail Price Inclusive of all taxes including GST.
# To be Introduced Shortly

Britzy™

THE NO PROBLEM SWITCH

Guarantee

- The Company, at its discretion, will replace products if they have any manufacturing defect within 10 years for switches (without LED lamp) and power sockets. For all other **Britzy™** wiring accessories the guarantee will be 2 years.
- The above guarantee is applicable when the devices are used in Legrand metal flush boxes. Otherwise the guarantee period will be reduced by 50%.
- The guarantee is only applicable when the products are installed as per the Company's instructions and not tampered in any manner.
- The guarantee states the Company's entire liability. It does not extend to cover consequential loss or damage or installation costs arising from defective products.

legrand

POP-UP BOXES

Our sleek new ergonomically designed pop-up boxes provide real ease of use and rapid connection solutions for mobile applications such as PCs, mobile phones, audio and video systems.

SLEEK DESIGN

Extra-slim format to blend discreetly into the office furniture or floor

SAFETY AND EASE OF USE

Soft opening cover with damper and push & slide locking system

ELEGANT FINISHES

Aluminium, bronze, stainless steel, black or white - a perfect match for furniture and decor

FUNCTIONALITY AND FLEXIBILITY

Available in 3, 2x3, 4 and 2x4 modules for custom configuration or ready assembled with low and high current functions

legrand

Pop-up type flush-mounting boxes

for floor

Cat.Nos	Description	MRP* ₹ / Unit	Pack

Pop-up boxes to be equipped

Equipped with "push and slide" locking system to avoid accidental opening by feet
To be equipped with Arteor socket outlets
For installation use the flush-mounting boxes for concrete floors or the kits for raised access floors

0540 15

3 modules

0540 10	Matt aluminium finish	2392	1
0540 15	Brushed brass	3414	1
0540 20	Brushed Stainless steel finish	3456	1

0540 16

4 modules

0540 11	Matt aluminium finish	3178	1
0540 16	Brushed brass	4048	1
0540 21	Brushed Stainless Steel finish	4378	1
0540 26	Matt black	3956	1
0540 31	Glossy white	4052	1

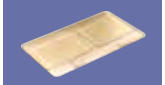
0540 17

6 (2 x 3) modules

0540 12	Matt aluminium finish	5316	1
0540 17	Brushed brass	7334	1
0540 22	Brushed stainless steel finish	7604	1

0540 13

8 (2 x 4) modules

0540 13	Matt aluminium finish	6582	1
0540 18	Brushed brass	8800	1
0540 23	Brushed stainless steel finish	9362	1
0540 28	Matt black	8480	1
0540 33	Glossy white	8530	1

0540 18

Installation kits for raised access floors

Include an empty receptacle and fixing brackets for raised access floor tiles Compatible with:

0540 23

Compatible with:
- Cat. 6 data cabling
- Audio/video cabling

0540 06

0540 05	3 modules	1070	1
0540 06	4 modules	1286	1
0540 07	6 (2 x 3) modules	1782	1
0540 08	8 (2 x 4) modules	2198	1

Flush-mounting boxes for installation in concrete floors

Equipped with knockouts for Ø 20 and Ø 25 mm conduits

Metal flush-mounting boxes

0540 00

0540 00	3 modules	292	1
0540 01	4 modules	386	1
0540 02	6 (2 x 3) modules	614	1
0540 03	8 (2 x 4) modules	770	1

Pop-up type flush-mounting boxes

for furniture

Pop-up boxes to be equipped

Slim design for perfect integration into the furniture
To be equipped with Arteor socket outlets
Supplied alongwith installation kits for table top

6540 00

4 modules

6540 14	Matt Aluminium	3110	1
6540 00	Matt Steel finish	4156	1
6540 01	Glossy White	3846	1
6540 02	Matt Black	3680	1

8 (2 x 4) modules

6540 15	Matt Aluminium	6442	1
6540 03	Matt Steel finish	8994	1
6540 04	Glossy White	8184	1
6540 05	Matt Black	8136	1

* MRP - Maximum Retail Price Inclusive of all taxes including GST.

ARTEOR™

ARTEOR FUNCTIONS FOR INSTALLING ALL SUPPORTS

Wiring Accessories

ARTEOR™ STANDARD FUNCTIONS Power and data sockets

Multistandard socket

RJ 11

RJ 45

6A multistandard socket

ARTEOR™ PROTECTION FUNCTIONS

RCBO

Thermal magnetic proximity MCB

Bold Cat.Nos are products normally **available** with **Legrand (India) Stockists. Cat.Nos that are not bold - delivery within 4 - 8 weeks** from the **date of order. Bold packing quantity** is our **mandatory packing. Orders** to be placed by **Legrand (India) Stockist in multiples of the same.**

Power & data desk grommets

for workstation & meeting room table application

0540 70
+ 0540 60

0540 73

0540 73
+ 0540 62

0540 67

Cat.Nos	Description	MRP* ₹ / Unit	Pack

Empty power & data desk grommets

To be equipped with Arteor socket outlets, Easily retro fitted into a 60 to 80 mm diameter hole in current office desks and workspace table tops (by replacing the desk grommet)
Cover opens to 180° angle to prevent breaking

For one 2P+E socket

0540 70▲	White RAL 9003, to be equipped with 1 socket	2214	1
0540 71▲	Black RAL 9017, to be equipped with 1 socket	2056	1

For one 2P+E socket and USB phone charger

Supplied with one USB phone charger output

5 V= 750 mA, to be wired

0540 72▲	White RAL 9003 with USB, to be equipped with 1 socket	5288	1
0540 73▲	Black RAL 9017 with USB, to be equipped with 1 socket	5760	1

Pre-wired modules with retractable cords

For fitting on an empty power & data desktop modules (under the table top)
Automatic cable rewind when not connected, for an optimized use of the desk surface

Cat. 6 FTP

0540 65	Equipped with - 1.35 m RJ 45 Cat. 6 FTP retractable cord on the user side and - 1 x RJ 45 socket on the installation side Patch cord for connection to data network to be ordered separately	3234	1

USB / micro USB

0540 67	Equipped with - 1.35 m retractable cord with micro USB connector, on the user side and - 0.5 m cable with USB connector on the installation side	2930	1

Power & data desk grommets

for workstation & meeting room table application

0540 60

0540 62

0535 98

0535 60

Cat.Nos	Description	MRP* ₹ / Unit	Pack

Finishing plates for empty power & data desk grommets

For fitting on an empty power & data desk grommets

0540 60	White RAL 9003	320	10
0540 62	Black RAL 9017	352	10
0540 63	Stainless steel	1284	10

Cable worm

0535 98	2 compartments, Length: 0.75 m White colour very suitable solution for a safe and design protection of the cabling between desk and floor	5060	1

Flush mounting power and data module

A ready to embed solution for all dry support with thickness between 2 and 40 mm. Conform to standard NFC 61-314 which ensures saftey of the user Aesthetic product (no visible screw), thickness of 6mm only. Product available in 8 and 12 module, with the option of configuring power sockets, data, AV, protection etc. 3 Finishes; white/ black and aluminium

Flush mounting power and data module to be equipped

Aluminium extensions with cable guide (reversible)
To be equipped with Arteor sockets

8 module; length - 180 mm

0535 60	Flush 8 mod white finish	5778	1
0535 61	Flush 8 mod aluminium finish	6816	1
0535 62	Flush 8 mod black finish	5628	1

12 module; length - 270 mm

0535 63	Flush 12 mod white finish	6078	1
0535 64	Flush 12 mod aluminium finish	7324	1
0535 65	Flush 12 mod black finish	6132	1

DLP mini trunking systems

for cable distribution

■ Selection chart for DLP mini trunking

		Length	Finishing Accessories				Junction Elements
WHITE		2 m	End cap	Internal angle	External angle	Flat angle	Flat junction
32 x 12.5		0300 15	0312 03	0302 51	0302 51	0302 53	0302 54
32 x 16		0308 04	0312 07	0333 25	0333 25	0333 27	0333 30
32 x 20		0300 17	0312 09	0302 71	0302 71	0302 73	0302 74

* MRP - Maximum Retail Price Inclusive of all taxes including GST.
▲ Finishing Plates to be ordered separately
Red Cat.Nos - new products

Bold Cat.Nos are products normally **available** with **Legrand (India) Stockists. Cat.Nos that are not bold - delivery within 4 - 8 weeks** from the **date of order. Bold packing quantity** is our **mandatory packing. Orders** to be placed by **Legrand (India) Stockist in multiples of the same.**

DLP-S
UNIVERSAL TRUNKING

FOR THE ESSENTIALS

- Traditional installation method with modular or with universal supports
- Compatible with all types of 45 mm mechanisms (like Arteor)

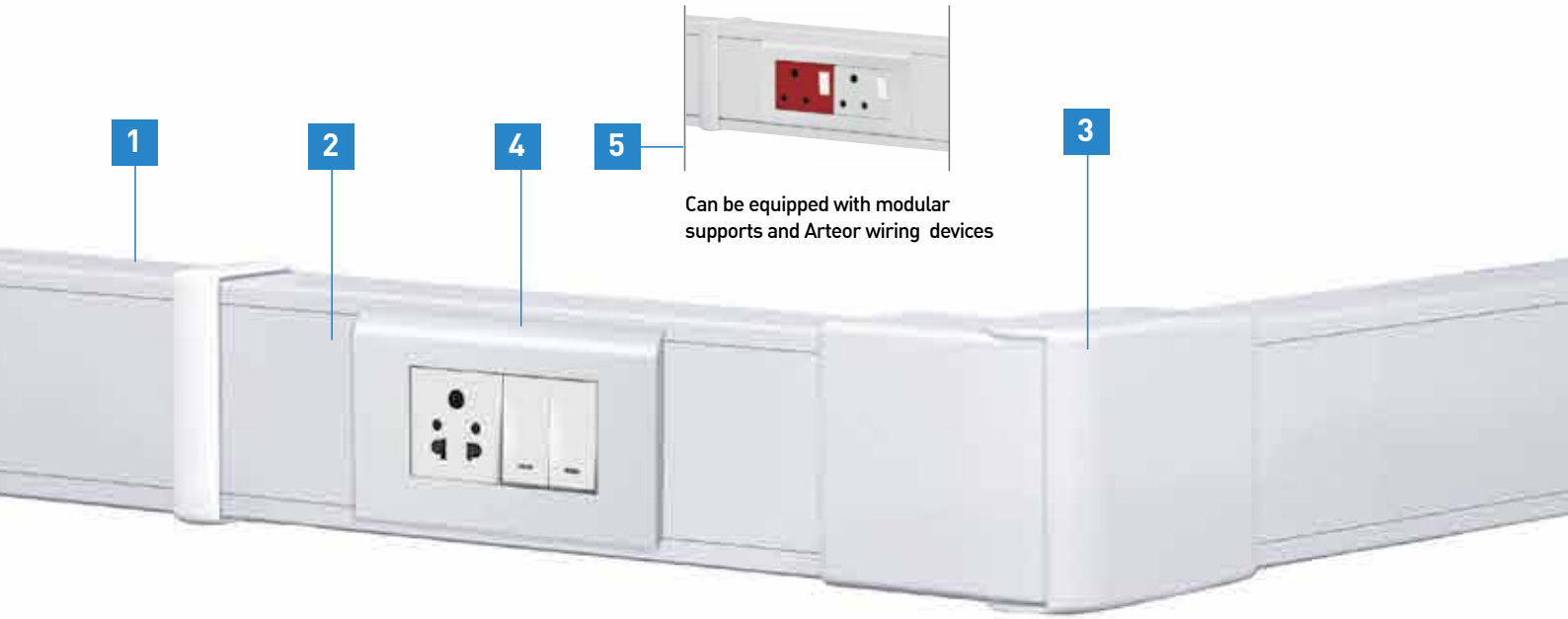

1 Rigid profiles with perforations

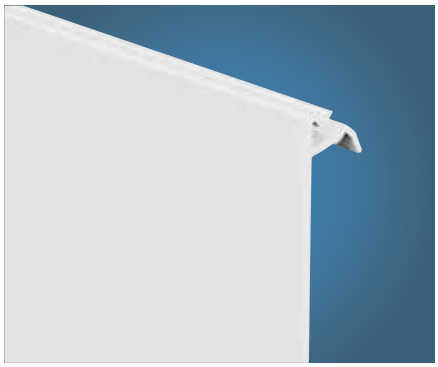

2 Self-guiding cover

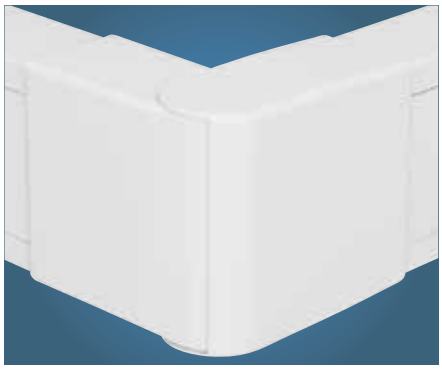

3 Ready to install accessories

4 Myrius single module switch with brackets

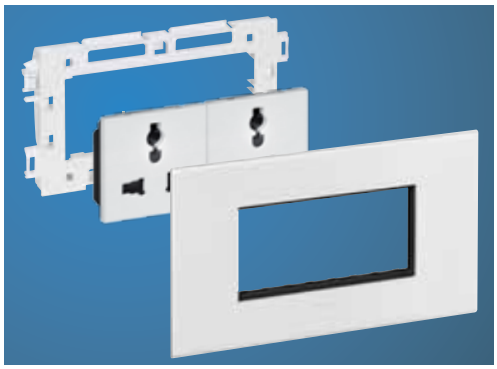

5 Arteor sockets and modular support

legrand

DLP PVC trunking system

Mini-trunking system

Cat.Nos	Description	MRP* ₹ / Unit	Pack
32 x 12.5 mm and accessories			
0300 15*	Mini-trunking 32 x 12.5 white - system with independent cover - without central partition	110	80(1)
0312 03	End cap right or left	58	20/400
0302 51	Changeable internal - external angle	80	10/100
0302 53	Changeable flat angle	90	10/100
0302 54	Flat junction	114	10/200
0336 03	White 32 x 10/12.5 Cover Joint	112	20
32 x 16 mm and accessories			
0308 04*	Mini-trunking 32 x 16 white - system with independent cover - without central partition	140	60(1)
0312 07	End cap right or left	86	10/500
0333 25	Changeable internal - external angle	98	10/100
0333 27	Changeable flat angle	96	10/100
0333 30	Flat junction	134	10/100
0336 04	White 32 x 16/20 Cover Joint	112	20
32 x 20 mm and accessories			
0300 17*	Mini-trunking 32 x 20 white - system with independent cover - without central partition	152	50(1)
0312 09	End cap left or right	120	10/200
0302 71	Changeable internal - external angle	114	10/100
0302 73	Changeable flat angle	98	10/100
0302 74	Flat junction	112	10/600
0336 04	White 32 x 16/20 Cover Joint	112	20
105 mm x 20 mm and accessories			
0104 22*	Plastic trunking without cover 105 mm x 50 mm	778	20(1)
0105 20*	Flexible cover 40mm width	310	20(1)
0105 22*	Flexible cover 85mm width	352	20(1)
0108 00	Joints for 40mm width cover	142	10/100
0108 02	Joints for 85mm width cover	184	10/100
0106 91	Base / body joints	70	20/200
0106 82	Clips	62	50
0105 82*	Separation partitions	206	24(1)
0104 72*	Plastic clip-on partition	304	48(1)
0107 02	End caps	160	20/100

* MRP - Maximum Retail Price Inclusive of all taxes including GST.
*For trunking, covers and partitions, MRP per unit is the price per metre. Trunking, covers and partitions are supplied in multiples of 2 metre length only.

DLP PVC trunking system

Mini-trunking system

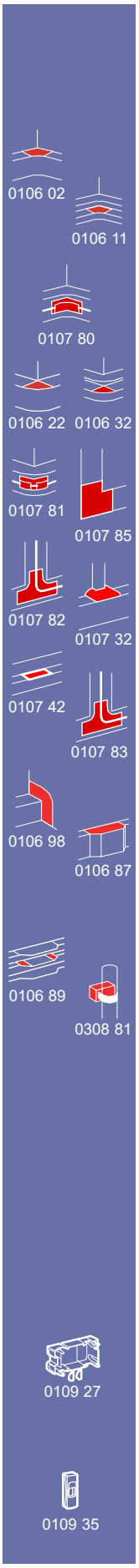

Cat.Nos	Description	MRP* ₹ / Unit	Pack
105 mm x 50 mm and accessories			
0111 06	Aluminum clip-on partition	1218	12/(1)
0111 88	Aluminium earthing link	294	20/500
0106 02	Internal angles -adjustable from 80° - 100°	446	10/40
0106 11	Partition junction for internal angles	268	5/50
0107 80	VDI accessories for internal angles	690	5/50
0106 22	External angles - adjustable from 60° - 120°	434	10/50
0106 32	Partition junction for external angles	406	5/50
0107 81	VDI accessories for external angles	742	5/50
0107 85	Flat angles	644	10
0107 82	VDI accessories for flat angles	790	5/50
0107 32	Flat junctions	798	10
0107 42	Partition junctions for flat junctions	956	5/25
0107 83	VDI accessories for flat junctions	952	5/50
0106 98	Wall crossing	766	5/25
0106 87	Raise, length 57 cm	276	40
0106 88	Set of 4 accessories to change capacity of the body	348	10/100
0106 89	Set of 2 accessories to change height of partition	350	5/50
0308 81	Cable ties base	26	100/1000
0109 10	1 module Arteor™ frame for 40 mm cover	158	5/50
0109 92	2 module Arteor™ frame for 85 mm cover	162	20
0109 93	3 module Arteor™ frame for 85 mm cover	224	-
0109 94	4 module Arteor™ frame for 85 mm cover	248	20
0109 96	6 module Arteor™ frame for 85 mm cover	314	10
0109 27	Insulation unit for 2 modules (ArteorTM) can be fitted together to create 4/6/8 module supports	270	10/100
0109 35	Lexic support - 3 modules for 85 mm cover	1112	5

Bold Cat.Nos are products normally **available** with **Legrand (India) Stockists. Cat.Nos that are not bold - delivery within 4 - 8 weeks** from the **date of order. Bold packing quantity** is our **mandatory packing. Orders** to be placed by **Legrand (India) Stockist in multiples of the same.**

DLP PVC trunking system

Mini-trunking system

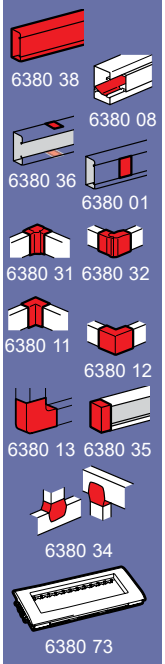

Cat.Nos	Description	MRP* ₹ / Unit	Pack
100mm x 50 and accessories			
Trunking and fittings			
6380 38*	PVC trunking 100 x 50 with cover	896	12(1)
6380 08*	Separation Partition	166	32(1)
6380 36	Body / Base Joint	56	10
6380 01	Cover joint	148	50
6380 31	Variable Internal Angle	348	10
6380 32	Variable External Angle	348	10
6380 11	Fixed Internal Angle	224	20
6380 12	Fixed External Angle	226	20
6380 13	Flat Angle	492	16
6380 35	End Cap	128	20
6380 05	Universal Bracket (set of 2 pcs.)	110	10/100
6380 34	Tee / Flat Junction	1088	5
6380 71	Arteor / Myrius Clip-on support 2 modules frame	154	10
6380 72	Arteor / Myrius Clip-on support 4 modules frame	220	5
6380 73	Arteor / Myrius Clip-on support 6 modules frame	318	5

Floor boxes for carpet

for raised floor, screed floor

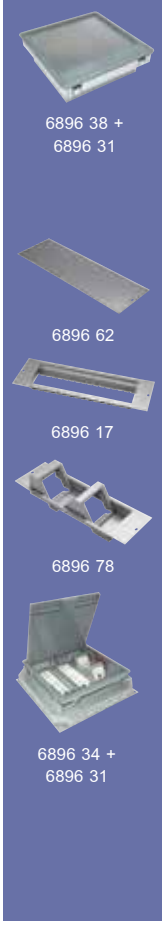

Cat.Nos	Description	MRP* ₹ / Unit	Pack
Floor boxes for screed floor (3 Compartment)			
6896 38	Full backbox for raised floor - 3 compartments (264x264 mm) height 86 mmLid & trim Grey cover RAL 7031	3630	1
6896 31	for 3 compartment floor box with flexible cable exits Size 265 mm x 265 mm	2738	5

Support plates for floor boxes 77 mm width plate

6896 62	Blank plates for floor box	306	12
6896 17	Flat support plate 8 module for integration of Myrius mechanisms	306	1
6896 78	Waved support plates. For 4 modules (2 x 2 modules)	928	4

Floor boxes for screed floor (3 Compartment)

6896 34#	Full backbox for screed floor 3 compartments (for ducting upto 225 mm). Height adjustable to screed height 65 to 90 mm	5624	1
6896 31#	Lid & trim Grey cover RAL 7031 for 3 compartment floor box with flexible cable exits. Size 265 mm x 265 mm	2738	5

Support plates for floor boxes 77 mm width plate

6896 62	Blank plates for floor box	306	12
6896 17	Flat support plate 8 module for integration of Myrius mechanisms	306	1
6896 78	Waved support plates For 4 Modules(2x2 Modules)	928	4

* MRP - Maximum Retail Price Inclusive of all taxes including GST.
*For trunking, covers and partitions, MRP per unit is the price per metre. Trunking, covers and partitions are supplied in multiples of 2 metre length only.

Floor boxes for carpet

for raised floor, screed floor

Cat.Nos	Description	MRP* ₹ / Unit	Pack
Floor boxes for screed floor (4 Compartment)			
6896 45	Full backbox for screed floor - 4 compartments (for ducting upto 300 mm)Height adjustable to screed height 65 to 90 mm. To be used with 6896 41	6256	1
6896 41	Lid & trim Grey cover RAL 1019 for 4 compartment floor box with flexible cable exits. To be used with 6896 45	3006	5

Support plates for floor boxes 77 mm width plate

6896 62	Blank plates for floor box	306	12
6896 17	Flat support plate 8 module for integration of Myrius mechanisms	306	1
6896 78	Waved support plates. For 4 Modules (2x2 Modules)	928	4

Stainless steel insert for Lid
For a metal finish on lid
To be used instead of fitting carpet onto the Lid

6896 92	For 3 compartment floor boxes dimension : 245.5x210 mm	3384	1

Floor boxes for tile / marble

for screed floor

0896 04	Backbox for screed floor; Screed thickness 65 to 90 mm	4854	1
6896 52	Lid & trim for tiles / marble 15 to 22 mm thickness Stainless steel material AISI 304. 2 cable outlet	23576	1
6896 55	Lid & Trim for tile 8-15 mm thickness Material for head band & single cable outlet - galvanised steel + paint RAL 7031	6464	1
6896 56	Lid & Trim for tile 8-15 mm thickness Material for head band & single cable outlet - stainless steel 304	7878	1

Support plates for floor boxes
77 mm width plate

6896 62	Blank plates for floor box	306	12
6896 17	Flat support plate 8 module for integration of Myrius mechanisms	306	1
6896 78	Waved support plates For 4 Modules (2x2 Modules)	928	4

50 mm reduced height floor boxes

0880 73	Back box for Concrete Floor (to be used with 0880 70)	7166	1
0880 70	Lid and Trim for Screed Floor between 50 and 70 mm. With Cover for carpet; grey RAL 7031 Can be equiped with SS finishing plate 0880 72 16 Module	7078	1
0880 72	Stainless steel finishing plate for 50 mm floor box	4410	1

Bold Cat.Nos are products normally **available** with **Legrand (India) Stockists. Cat.Nos that are not bold - delivery within 4 - 8 weeks** from the **date of order. Bold packing quantity** is our **mandatory packing. Orders** to be placed by **Legrand (India) Stockist in multiples of the same.**

Heavy duty in-screed floor box
for screed floors

Cat.Nos	Description	MRP* ₹ / Unit	Pack
Metal in-screed floor box			
0896 34	Universal metal in-screed backbox	19696	1
Accessories for metal in-screed floor box			
0896 83	Normal load support upto 8 KN load with deflection <6 mm	19696	1
0896 84	Heavy load support upto 20 KN load with deflection <3 mm	33298	1
Plates for metal in-screed floor boxes			
77 mm width plate			
0896 85	IP 66 plain cover (cover closed) acess trap for junction. No cable exit	34242	1

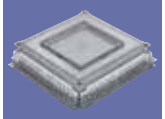

0896 34 + 0896 83 + 0896 85

Heavy duty in-screed floor box with cable exit

0896 34	Metal in-screed floor box	19696	1

Accessories for metal in screed floor box

0896 83	Normal load support upto 8 KN load with deflection <6 mm	19696	1
0896 84	Heavy load support up to 20 KN load with deflection <3 mm	33298	1

Plates for metal in-screed floor boxes

0896 86	IP 66 plate (cover closed and plugs not connected) with central cable exit	68548	1
0896 87	IP 14 Cable exit acessory for IP66 cover plate Cat.No 0896 86 be used as a simple access to the floor void	36630	-

Over floor trunking

Conform to Std EN 50085-2-2; For creating a link between trunking, column, mini-column, floor units or protecting cables on passageways Supplied with cover

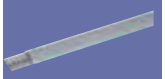

0300 92

0300 93

0300 92	Over floor trunking 50 x 12mm; length 2 m, supplied with cover; 3 Compartments;	462	54[1]
0300 11	Flat angle/floor 50 x 12	182	10
0300 12	Cover joint/floor 50 x 12	234	10
0300 93	Over floor trunking 75 x 18 mm; length 2 m, supplied with cover; 3 compartments;	634	36[1]

* MRP - Maximum Retail Price Inclusive of all taxes including GST.

Heavy duty in-screed floor box
for screed floors

Cat.Nos	Description	MRP* ₹ / Unit	Pack
0300 18	Flat angle/floor 75 x 18	354	10
0300 19	Cover joint/floor 50 x 12	244	10
0328 00	Over floor trunking 92 x 20 mm; Length 2 m, supplied with cover; 4 Compartments, equipped with 2 adhesive strips for better floor fixing	1160	20[1]
0328 07	End cap for floor duct 92 x 20	204	10
0328 03	Cover joint for floor duct 92 x 20	280	10
0328 02	Flat angle for floor duct 92 x 20	506	5

Floor boxes 3 module
for screed floor and raised floor

Floor service outlet boxes - 3 modules

0896 44

0896 49

0896 44	Floor service outlet box - 3 modules Grey RAL 7031 To be equipped with Arteor Mechanism	1500	1
0896 49	Flush mounting box for concrete for Cat.No 0896 44	1000	1

IP 66 Floor box - 4 module

Conform to EN 60670-1 and EN 60670-23 standards (when lid is closed) / IP55 (with cable exit accessory Cat.No 0880 62)

0880 61

0880 64

0880 61	IP66/IK09 screwed stainl. steel floor box (with removable lid); can be equipped with cable exit accessory Cat. No 0880 62	16350	1
0880 64	IP66/IK09 hinged cover stainl. steel floor box	19670	1
0880 69	Auto adjustable back box for installing IP66 floor boxes in concrete floors; supplied with cover; accepts conduit dia 20 mm; min screed height 65 mm	3140	1
0880 62	IP55 cable exit acessory	18044	1

Floor access unit
for raised floors

IP 20 - IK 08

0893 07	Access master box floor box that can be used as a simple access to the floor void	6998	1

Bold Cat.Nos are products normally **available** with **Legrand (India) Stockists. Cat.Nos that are not bold - delivery within 4 - 8 weeks** from the **date of order. Bold packing quantity** is our **mandatory packing. Orders** to be placed by **Legrand (India) Stockist in multiples of the same.**

P17 Tempra Pro IP 44 - LV 16 and 32 A - sockets and plugs

5552 58

5551 88

5551 08

5551 28

0577 22

Cat.Nos	Description	MRP* ₹ / Unit	Pack
Surface mounting sockets			
5551 54	200/250 V∿, 16 A 2P+E	632	10
5551 58	380/415 V∿, 16 A 3P+E	780	10
5551 59	380/415 V∿, 16 A 3P+N+E	826	10
5552 54	200/250 V∿, 32 A 2P+E	792	5
5552 58	380/415 V∿, 32 A 3P+E	988	10
5552 59	380/415 V∿, 32 A 3P+N+E	1048	10
Panel mounting sockets inclined outlet			
5551 84	200/250 V∿, 16 A 2P+E	392	10
5551 88	380/415 V∿, 16 A 3P+E	576	10
5551 89	380/415 V∿, 16 A 3P+N+E	608	10
5552 84	200/250 V∿, 32 A 2P+E	602	10
5552 88	380/415 V∿, 32 A 3P+E	764	10
5552 89	380/415 V∿, 32 A 3P+N+E	810	10
Mobile sockets			
5551 04	200/250 V∿, 16 A 2P+E	510	10
5551 08	380/415 V∿, 16 A 3P+E	568	10
5551 09	380/415 V∿, 16 A 3P+N+E	602	10
5552 14	200/250 V∿, 32 A 2P+E	676	10
5552 18	380/415 V∿, 32 A 3P+E	814	10
5552 19	380/415 V∿, 32 A 3P+N+E	860	10
Straight plugs			
5551 24	200/250 V∿, 16 A 2P+E	362	10
5551 28	380/415 V∿, 16 A 3P+E	442	10
5551 29	380/415 V∿, 16 A 3P+N+E	468	10
5552 34	200/250 V∿, 32 A 2P+E	546	10
5552 38	380/415 V∿, 32 A 3P+E	624	10
5552 39	380/415 V∿, 32 A 3P+N+E	662	10

P17 Tempra - domestic pin configuration 16 A - 250 V∿

Flush-mounting boxes

0577 21	For 2 panel mounting sockets With single fixing centres 70 x 70 mm - 16 A	3616	3
0577 22	For 1 panel mounting socket With single fixing centres 70 x 70 mm - 16 or 32 A (32 A to be fixed horizontally)	2168	3

* MRP - Maximum Retail Price Inclusive of all taxes including GST.

P17 Tempra Pro IP 66/67 LV 16 and 32 A

5553 28

6500 28 + 6500 29

6500 02 + 6500 03

6500 10 + 6500 11

Cat.Nos	Polarity	MRP* ₹ / Unit	Pack
Surface mounting sockets			
5553 54	200/250 V∿, 16 A 2P+E	1058	5
5553 58	380/415 V∿, 16 A 3P+E	1178	5
5553 59	380/415 V∿, 16 A 3P+N+E	1280	5
5554 54	200/250 V∿, 32 A 2P+E	1254	5
5554 55	200/250 V∿, 32 A 3P+E	2166	5
5554 59	380/415 V∿, 32 A 3P+N+E	2348	5
Panel mounting sockets			
5553 84	200/250 V∿, 16 A 2P+E	772	5
5553 88	380/415 V∿, 16 A 3P+E	824	5
5553 89	380/415 V∿, 16 A 3P+N+E	874	5
5554 84	200/250 V∿, 32 A 2P+E	984	5
5554 88	380/415 V∿, 32 A 3P+E	1126	5
5554 89	380/415 V∿, 32 A 3P+N+E	1194	5
Mobile sockets			
5553 04	200/250 V∿, 16 A 2P+E	948	5
5553 08	380/415 V∿, 16 A 3P+E	1178	5
5553 09	380/415 V∿, 16 A 3P+N+E	1248	5
5554 14	200/250 V∿, 32 A 2P+E	1300	5
5554 18	380/415 V∿, 32 A 3P+E	1388	5
5554 19	380/415 V∿, 32 A 3P+N+E	1476	5
Straight plugs			
5553 24	200/250 V∿, 16 A 2P+E	824	5
5553 28	380/415 V∿, 16 A 3P+E	902	5
5553 29	380/415 V∿ , 16 A 3P+N+E	960	5
5554 34	200/250 V∿, 32 A 2P+E	1114	5
5554 38	380/415 V∿, 32 A 3P+E	1172	5
5554 39	380/415 V∿, 32 A 3P+N+E	1242	5

Metra plugs and sockets

Plugs

Ivory

6500 22	240 V, 10 A, 2P+E	174	1/5/100
6500 28	240 V, 20 A, 2P+E	184	1/5/100

Grey

6500 02	240 V, 10 A, 2P+E	174	1/5/100
6500 08	240 V, 20 A, 2P+E	184	1/5/100
6500 10	440 V, 20 A, 3P+E	246	1/5/100
6500 16	440 V, 32 A, 3P+E	460	1/5/100

Sockets

6500 03	240 V, 10 A, 2P+E With blue cap	178	1/5/100
6500 23	240 V, 10 A, 2P+E With ivory cap	178	1/5/100

Sockets

6500 09	240 V, 20 A, 2P+E With blue cap	204	1/5/100
6500 29	240 V, 20 A, 2P+E With ivory cap	204	1/5/100
6500 11	440 V, 20 A, 3P+E With red cap	274	1/5/100
6500 17	440 V, 32 A, 3P+E With red cap	460	1/5/100

Bold Cat.Nos are products normally **available** with **Legrand (India) Stockists. Cat.Nos that are not bold - delivery within 4 - 8 weeks** from the **date of order. Bold packing quantity** is our **mandatory packing. Orders** to be placed by **Legrand (India) Stockist in multiples of the same.**

Warranty policy

Legrand warrants to the original purchaser that the Products (excluding any third party products purchased through Legrand, for which no warranties are made) will be free from defects in material and workmanship, under normal use and regular service, and preventative maintenance for a period of 18 months from the date of shipment or 12 months from the date of installation whichever is earlier. Should any failure to conform with this warranty be found during the Warranty Period, you must notify Legrand of your claim within thirty (30) days of discovery, and within the Warranty Period. Your failure to give notice of claims of breach of warranty within the Warranty Period shall be deemed an absolute and unconditional waiver of claims for such defects. Legrand will have no responsibility to honour claims received after the date the applicable Warranty Period expires. The invoice / bill in original must be produced without which warranty claim shall not be entertained.

This warranty does not cover the following:

- Defect caused due to misuse, alteration, faulty installation, faulty electrical systems, negligent maintenance or misapplication of the product.
- Failure of product or components due to any act of nature; lightning strike, floods, hurricanes, tornadoes, etc. beyond the control of human being.
- Legrand does not warrant any third party products or associated hardware or their performance or suitability for use and application. Such items are provided "as-is".

Extended warranty policy is applicable for following products,

1. DX³ & RX³ MCB – 5 years if mounted inside Legrand DB
2. Arteor™, Myrius™, Mylinc™, Britzy™ switches (without neon lamp) & Power sockets – 10 years
3. Arteor™, Myrius™, Mylinc™, Britzy™ other products – 2 years

NOTES

NOTES

NOTES

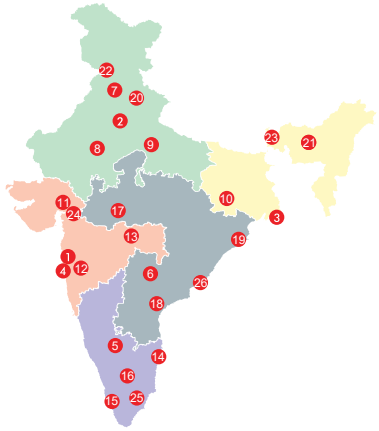

Head offices

1. 61 & 62, 6th Floor,
Kalpataru Square, Kondivita Road,
Off Andheri-Kurla Road, Andheri (E),
MUMBAI – 400 059.
Tel : (022) 3041 6200
Fax : (022) 3041 6201
Website : www.legrand.co.in

Regional sales offices

2. A-25, Mohan Co-operative
Industrial Estate, Mathura Road,
NEW DELHI - 110 044.
Tel : (011) 3990 2200, 2699 0046,
(011) 2699 0028 / 29 / 30 / 31
Fax : (011) 2699 0047

3. Bhakta Towers, 2nd & 3rd Floor,
Plot No. KB 22, Sector-III, Saltlake,
KOLKATA – 700 098.
Tel : (033) 4021 3535 / 36
Fax : (033) 4021 3537

4. C/203, Corporate Avenue, Atul Projects,
Near Mirador Hotel, Chakala,
Andheri Ghatkopar Link Road,
Andheri – East, **MUMBAI** – 400 099.
Tel : (022) 3385 6200 / 62301000 INNOVAL

5. Ferozes Manor,
Situated at 58 Hospital Road,
Shivaji Nagar,
BANGALORE– 560 001.
Tel : (080) 6822 0000 INNOVAL

6. 205-208, 2nd Floor, Block - II,
White House, Kundan Bagh,
Begumpet,
HYDER ABAD – 500 016.
Tel : (040) 2341 4398 / 67, 4567 1717
Fax : (040) 4567 1730

Branch offices

7. Unit 203, 2nd Floor, Tower- B,
Bestech Business Tower, Sector 66,
Mohali, **CHANDIGARH**-160066.
Telefax : (0141) 2208665, 666 INNOVAL

8. 507-510, 5th Floor, Soni Paris Point,
Jai Singh Highway, Banipark,
JAIPUR- 302 016.
Tel / Fax : (0141) 220 8665 / 666

9. 209-A, 2nd Floor, Cyber Heights,
Opp. Indira Gandhi Pratishthan,
Vibhuti Khand, Gomti Nagar
LUCKNOW- 226 010.
Tel : (522) 319 2031 / 32 / 33 INNOVAL

10. 202 & 203, 2nd Floor, Sunrise,
Forum 100, Burdwan Compound, Lalpur,
RANCHI - 834 001.
Tel : (651) 660 5400

11. A 101-102, Mondeal Heights,
Besides Novotel Hotel, Sarkhej
Gandhinagar Highway (S G Highway),
AHMEDABAD – 380 015.
Tel : (079) 6134 0555 INNOVAL

12. 402, Swastik Chambers,
Near Ashwamegh Marriage Hall,
Behind HP Petrol Pump,
Off Karve Road, Erandwane,
PUNE – 411 004.
Tel : (020) 6729 5601 / 602
Fax : (020) 6729 5604

13. Plot No.95, II Floor, Shreyash Heights,
VIP Road, Ramdaspeth,
NAGPUR – 440 010.
Tel : (0712) 662 7857 / 858
Fax : (0712) 662 7859

14. 10 B, (10th Floor), Prestige Center Court
Office Block Vijaya Forum Mall, #183,
N.S.K. Salai, Vadapalani
CHENNAI – 600 026.
Tel : (044) 6612 2800 / 2362 3125 / 35 / 45
Fax : (044) 2362 3165 INNOVAL

15. J. B. Manjooran Estate,
Door No 50/1107A9, 3rd Floor,
Bye Pass Junction, Edappally,
COCHIN – 682 024.
Tel : (0484) 280 1921 / 2921, 658 0921
Fax : (0484) 280 1921 / 2921 INNOVAL

16. B-5, 1st Floor, Thirumalai Towers,
723, Avanashi Road,
COIMBATORE – 641 018.
Tel : (0422) 222 3634 / 0283
Fax : (0422) 222 3164 INNOVAL

17. 204-205, Megapolis Square,
579, M G Road,
INDORE – 452 001.
Tel : (0731) 4999 891 / 892

18. MF-2, Datta's Lords House,
Jammi Chettu Street, Mogalrajapuram,
VIJAYAWADA – 520 010.
Tel : (0866) 248 2393/6393/5393

19. Plot No. 359, Saheed Nagar,
2nd Floor,
BHUBANESWAR – 751 007.
Tel : (0674) 254 0623

20. Unit - 1 & 2, Vijay Park,
Main Chakrata Road,
DEHRADUN- 248 001.
Uttarakhand.
Tel : (0135) 661 6100 INNOVAL

21. House No. 97, Ground Floor,
Rajgarh Main Road,
Opp. City Heart Nursing Home,
GUWAHATI – 781 007.
Tel : (0361) 245 8498

Area offices

22. Cabin No. 9, Second Floor,
Madhok Trade Centre,
Madhok Complex, Ferozpur Road,
LUDHIANA – 141 001.
Tel : (0161) 277 0301 / 2 / 3 / 4

23. 94, Udham Singh Sarani,
Ground Floor, Ashrampara,
SILIGURI – 734 001.
Tel : (0353) 264 1067

24. 405, City Centre, Sosyo Circle,
Udhana Magdalla Road,
SURAT - 395 002.
Tel : (0261) 263 3861

25. Aparna Towers, 1st Floor, 2/3,
Bypass Road,
MADURAI – 625 010.
Telefax : (0452) 230 8414

26. 43-9-205,Near srikanya theatre
3rd floor, Plot No 10, Subbalaskhmi
Nagar, Allipuram Ward,
Dondapar thy Area,
VISHAKAPATHANAM - 530 016.
Tel : (0891) 663 5652 / 663 9363 INNOVAL

CIN U31909MH2010PTC206487

RPL/25000/10/2020

Technical assistance from Legrand

Telephonic technical assistance for selection of products, technical information, guidance, wiring diagrams and estimation is now made available to you at each Regional Office. Contact the Technical Officer of Legrand at the following telephone numbers

New Delhi : Tel.: (011) 2699 0028, 3990 2200
Kolkata : Tel.: (033) 4021 3535 / 36
Mumbai : Tel.: (022) 3385 6200
Chennai : Tel.: (044) 3024 7200
Hyderabad : Tel.: (040) 2341 4398 / 67, 4567 1717

For other places, contact the nearest
Regional / Branch / Area offices

customer.care@legrand.co.in

legrand®

www.legrand.co.in /Legrand.In @Legrand_IN @Legrand_IN /LegrandIndiaOfficial